

# TRAIL BREAKERS

Vol. 40 – July 2013 – June 2014

CELEBRATING  
40  
YEARS!

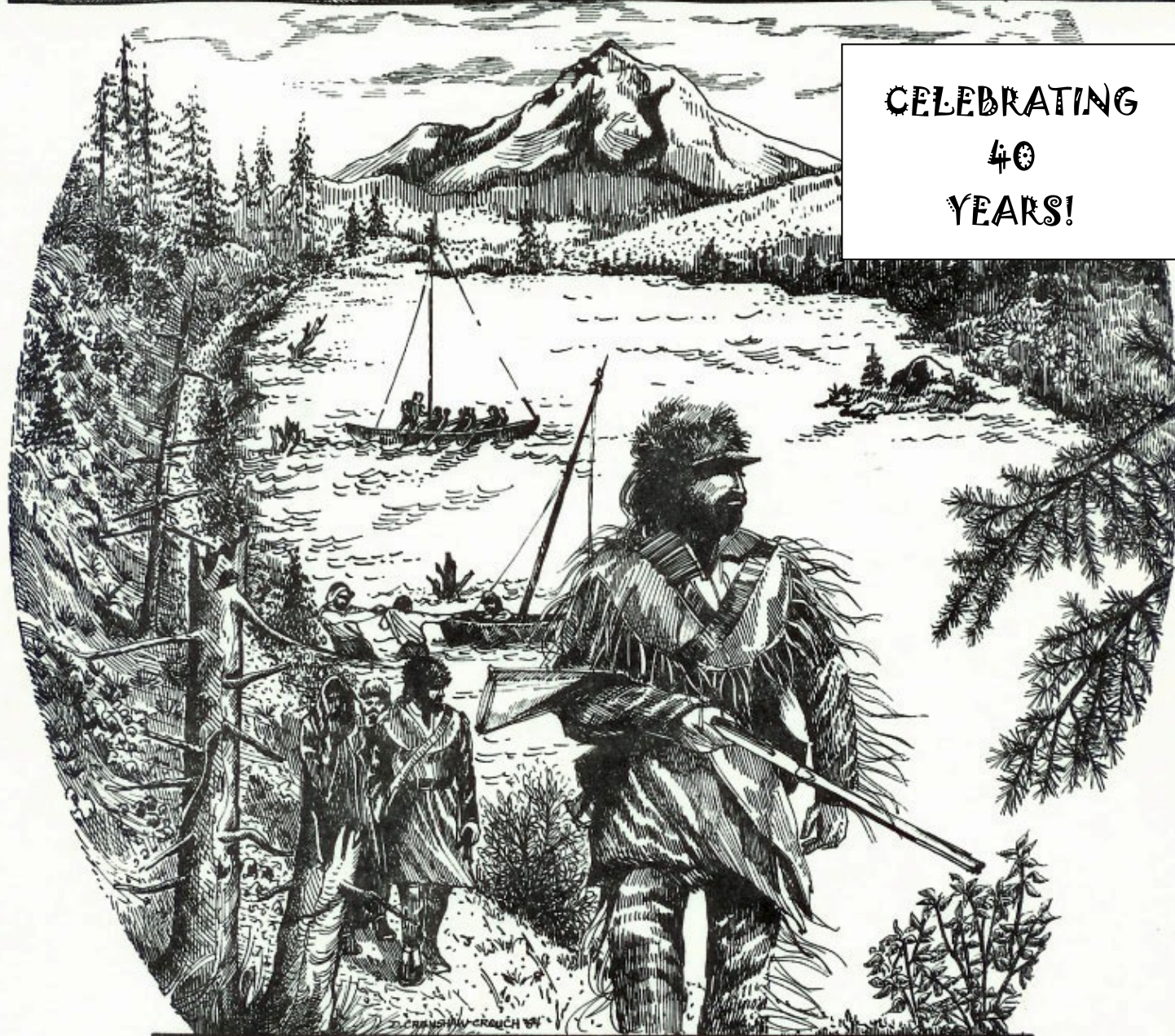

CLARK COUNTY  
GENEALOGICAL SOCIETY  
VANCOUVER, WASHINGTON



## TRAIL BREAKERS

Vol. 40 (1 issue - 2013-2014) is the publication of the Clark County Genealogical Society, P.O. Box 5249, Vancouver, WA 98668-5249. Issues are being published annually if an editor is available. Articles from this publication are indexed in PERSI.

### TRAIL BREAKERS' EDITOR:

Jane Germann

The Editor accepts donations of articles, biographies, fill-ins, how-to's, etc. Material being submitted may be sent by e-mail to [germann@wa-net.com](mailto:germann@wa-net.com) in RTF format or left in the editor's file at the CCGS Library. If a reprint is being turned in, please include source information.

While the editor will take reasonable effort to review presented material, neither CCGS nor editor of the *Trail Breakers* accept responsibility for errors of fact or judgment in the material submitted to and printed in the *Trail Breakers*. When errors are brought to our attention, efforts will be made to correct them.

CCGS will gladly exchange our periodicals (*Trail Breakers* with or without monthly *Newsletter*) with other societies on a reciprocal basis.

**MEDIA REVIEW:** CCGS invites donations of genealogical books and software for review. Send to CCGS Review Editor, P.O. Box 5249, Vancouver, WA 98668-5249

### INTERNET WEB SITE:

<http://www.ccg-s-wa.org>.

See information about our Chat Room, Education Classes, Library holdings, Seminars, and other items of interest.

**MEMBERSHIP:** Membership is open to anyone interested in the collection and preservation of family and regional history. It includes a subscription to the *Trail Breakers*, a nearly monthly *Newsletter*, a *Directory*, use of the CCGS library without a fee and checkout privileges at the CCGS Library.

Membership chair is Denni Hamilton-Levonian: [MayflwHam@gmail.com](mailto:MayflwHam@gmail.com).

*Clark County Genealogical Society (CCGS) is an educational service organization dedicated to the collection and publication of the heritage of Clark County. CCGS offers assistance to genealogical researchers and family historians.*

**DUES:** \$30.00 per year for an individual; \$40.00 for joint members (two people, only one publication mailing). Life membership is \$650.00; joint life is \$800.00. Contributing patron is \$50.00 or more per year (no mailings). Dues are for one year from date paid. *Check your mailing label to see when your membership expires.*

### CCGS EXECUTIVE BOARD:

#### President:

Lethene Parks

#### Co-Vice Presidents:

Bea Ritter

#### Recording Secretary:

Marian Kenedy

#### Treasurer:

(Larry Germann)

#### Asst. Secretary-Treasurer:

Eric Jordahl

#### Immediate Past President:

Stephen Cornick

**BOARD MEETINGS:** Meetings are held at the CCGS Library Annex on the 2<sup>nd</sup> Monday. All members are welcome to attend. *See monthly meeting schedule under General Meetings.*

**GENERAL MEETINGS:** Anyone interested in family research is welcome to attend. The meetings are held on the 4<sup>th</sup> Tuesday\* at the:

### CCGS Library Annex,

**715 Grand Blvd, Vancouver, WA.**

Wheelchair accessible.

**Meetings** are 10-Noon during October, November, January, February and March and 7-9 pm during April, May, June and September. Check our website to verify time of meetings. \*No general meetings in July, August, or December.

Look for information concerning our **Spring Seminar** and/or **Fall Seminar** in our newsletter or on our website.

### RESEARCH LIBRARY:

The library is located at 717 Grand Blvd., Vancouver. Hours are Tuesday, Wednesday, Thursday 12:00 to 6:00 p.m.; Friday 10:00 a.m.-3:00 p.m.; 2nd and 3<sup>rd</sup> Saturdays 10:00 p.m. to 3:00 p.m.; except holidays. There is a \$3.00 suggested donation for non-members.

**E-mail:** [CCGS@ccgs-wa.org](mailto:CCGS@ccgs-wa.org)

**Library phone:** (360) 750-5688

### RESEARCH REQUESTS:

Research is limited to those books published by CCGS for a nominal fee of \$10.00 (includes up to 10 free copies) for one hour's research. A list of the society's publications can be found on our web site. A list of area researchers is available upon request. Address requests to the attention of Alice Allen - Research, CCGS, PO Box 5249, Vancouver, WA 98668-5249 or e-mail directly to Alice:

[allen.alice@gmail.com](mailto:allen.alice@gmail.com).

## **Table of Contents**

- 4 Grandma's Joke Is Now A Family Treasure** By CCGS member Patricia McKee Bauer
- 5 Celebrating 40 Years of *Trail Breakers*** By CCGS member Jane Germann
- 7 Heritage Societies in Clark County** By CCGS member Jane Germann
- 9 La Center Historical Museum** contributed by Barbara Barnhart, President
- 11 Cowley Family History** as written by Lloyd Llewelyn Cowley in March 1978 (submitted by LCMA)
- 12 North Clark Historical Museum** submitted by Museum Coordinator, Roberta Emerick
- 15 Military Records: Muster Roll of Captain McCorkle Company (G) of the first Regiment of Washington Territory Volunteers Army of the United States, from the thirty first day of December 1855 to the 31<sup>st</sup> day of January, 1856. Also Staff and Payrolls.**
- 18 S. P. Marsh, Blacksmith at the Fort** reprint from Evan's History of the Pacific Northwest
- 19 Then & Now (Area Names)** reprint from Vol. II, No. 3, Trail Breakers, March 1976
- 20 The Vancouver Independent** (Apr 1879) abstracted by Jane Germann
- 33 1904 Vancouver City Directory** Transcribed by Yvonne Muchmore (final)
- 43 Index of the Atlas of Clark County Washington 1928** by several CCGS volunteers (final)
- 50 One More Book Found for the Combined Indexes**
- 51 Combined Index of Early Area Pioneers** CCGS's R & P volunteers (through "G")
- 72 General Index**
- 93 Plat Map of Columbia City (Vancouver)** reprinted from Vol. II of the Trail Breakers
- 94 Honoring our founding members**

Congratulations to our new officers!

President – Lethene Parks

Co-Vice Presidents – Bea Ritter

Secretary – Marian Kenedy

Treasurer – Larry Germann (temporary)

Assistant Sec. Treas. – Eric Jordahl



## Grandma's Joke is Now a Family Treasure

By CCGS member Patricia McKee Bauer

Many of the little boys, many years ago, were in dresses in pictures so it was difficult to tell the sex of the child from the photos. There was something about the way the hair was parted - the boys hair was usually parted in the middle which helped, too. However, the photo that was hanging for many years on my grandmother **Alice (Hardy) McKee's** wall was definitely of a little boy and a pretty little girl with long curls; a fancy bow in her hair; a lovely "dressy" dress; and button-up type shoes.

I often heard the story of this photo which Grandma treasured and which is now hanging on the wall in my home. Grandma was a tiny woman - just over five feet tall and about 98 pounds, "soaking wet," as it was called then. Her first child was my father, **Archie Leroy "Roy" McKee** born March 17, 1898. The birth of this 10-pound son was almost more that Grandma's little body could tolerate. But two years later she gave birth to their second son, **William George "Will" McKee**, a red-headed boy born June 4, 1900. Grandpa **George Elden McKee** wanted a daughter to complete their family so three years later they had their third and last child, another boy. **Leonard Elden McKee** was born June 4, 1903.

After Grandma recuperated from the birth of their third son, she borrowed a girl's pretty dress and shoes from a friend, and the fancy boy's suit possibly from the photographer. She combed her red-headed son's long hair into curls, after dressing him as a girl and putting the ribbon in his hair - the finishing touch. (It's too bad this photo couldn't have been in color!) The photographer took the photo of the two brothers - 5-year-old Roy and 3-year-old Will. The photo was covered with glass which has a brass chain attached as a frame & hanger. The background around the photo is dark red.

When the photo was all finished, Grandma presented it to Grandpa with the comment, "George - here's the girl you always wanted." That "girl" sufficed until they became my guardians after the death of my mom in 1934. I remember my Grandpa as a kind man. He died in 1938 when I was seven years old. I remember him fondly as the one responsible for my love of math to this day. I was playing Cribbage by the time I was in the second grade. in the little mountain valley town of Amboy, Washington. That game takes a lot of counting and adding figures in my head and it was thanks to him teaching me the game that I was able to play it since a young age.



Editor's Note: The Editor has two uncles who were dressed like a girl and knows boys were dressed in girls clothing – my uncle Euel wore a dress in a family photo and in another photo my uncle Dave had beautiful golden curls and was in a dress. Both were at least younger than four at the time of the photos and had older sisters.

## Celebrating 40 years of the Trail Breakers

About two years after the society was formed it was decided to do a quarterly, the fourth installment to be a surname index of the three previous issues. The group met at the Fort Vancouver Library Hall, with dues of \$3.00 a year.

The officers in 1975 were:

President: **Mrs. A. W. Zimmerman**

Vice-President: (empty)

Secretary: (empty)

Treasurer: **Mrs. Victor Dalquist**

Acting Editor: **Mrs. John Finley**

Printing: **Mrs. Rosco Porter**

Queries **Mrs. Carol Burger**

Old Newspapers: **Mrs. Peter Solheim**

Pedigree Charts: **Mrs. V. W. Jonas**

Mailing: **Mrs. J. Worthington.**

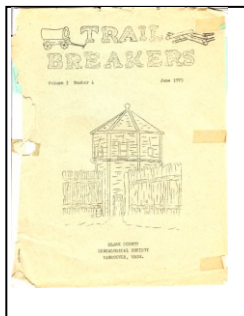

The first issue of the *Trail Breakers* was small, about 10 pages. The group had already recruited researchers and had started some series: 1850 Clark County Census, Names of Cemeteries in Clark County, Sketch of Present and Past

East Vancouver Methodist Church, Fisher's Cemetery Records, some Clark County History, and Clark County Land Claimants. The titles for articles were clever: Broken Trails for Queries, Wheel Spokes for Bible Records, Links to the Past for Pedigree Charts, Pioneer Acres for Land Claimants, Pioneer Dust for Cemetery Records, and Dusty Pages for early Newspaper accounts.

Early issues were mimeographed with a sketch of the fortress at the Fort on the cover. Pages continued with each issue for the year. The third year **Joan Soleheim** was editor and the Trail Breakers cover had a drawing of the Cedar Grist Mill. **Joan** continued as editor a couple of years with the Grand House and Slocum house on the cover. Volumes 6 & 7 had

the Old Train Depot and Providence Academy with **Maxine Inman** as editor. **Janet Strode** took over as the next editor with the Wagon Train on those issues followed by **Evelyn Maloney** as editor. **Barbara (Mrs. John) Baker** was an editor during this time also. For issue 11, **Dee Crouch** of Camas designed the cover we presently use and **Peggy Roberts** became editor for a couple of years. The Print Committee was editor for issue 16 and the next years **Jane Germann** was editor. Issues 26 & 27 had **Peggy Winston** as editor again (**Peggy** had married and become **Winston** instead of **Roberts**). **Marilyn Fitze** took over for over for volumes 28-32. **Marilyn** came down with an illness and **Diana Cruz** and **Jane Germann** stepped in to help out. They became joint editors for issues 34 & 35. Issue 35 it was voted to do an annual rather than quarterly. Issues 36 to the present, **Jane Germann** continues as editor.



CCGS got a printing press. **Kitty Oman** is waiting for a printed sheet while **Rose Marie Harshman** checks to make sure things are running smoothly.

The print committee chairmen usually varied between **Rose Marie Harshman**, **Kitty Oman**, and **Bertha Krause**.



**Mildred and Herman Piontek** were often called upon to help and are shown below:



At first  
the  
press  
was  
kept in  
**Rose  
Marie's**  
home.

Then it was moved to **Bertha's** home. They printed many books, among most of the books published by CCGS. The red Pioneer Books were printed by the committee and then taken to a binder near Salem for finishing and binding, producing a quality book. CCGS volunteers helped to edit the book, form the index by individually using index cards to write the name and page number for each name, print the pages, check the pages for smudges and erase them. The chores were numerous.



**Bertha, Mildred, maybe Geri Gilman, and Rose Marie** discuss the days events while assembling one of the pioneer books.

Here  
**Johnny**  
helps his  
grandmother  
**Rose Marie**  
with  
indexing.



Marriage records were abstracted and

compiled into books. Federal Census Records for Clark County were brought up to the most recent released. Other miscellaneous county records were printed. The money produced by the print shop was the main source of money for CCGS.

The print machine was moved to a couple of commercial locations and the *Trail Breakers* continued to be printed along with some personal books, but it became more cost effective to make photocopies of the *Trail Breakers*. Finally the *Trail Breakers* went to an annual and electronic.

**Jane** and **Bertha** check over papers.



~~~~~

## *Heritage Societies in Clark County:*

We are so blessed to have many societies to help with finding and filling out our family trees. First, check out websites. Sometimes, we older people forget to start with the obvious. Some of these websites are fantastic, some are under construction, and some may have not begun one. If you are traveling, call ahead of time to check about a visit that will fit your schedule. Some will facilitate your desires.

### *Clark County Genealogical Society*

*(east side of town)*

[www.ccg-s-wa.org](http://www.ccg-s-wa.org) phone: 360.750.5688

Library at 717 Grand Blvd. (Vancouver, 986601)

Mailing: P.O. Box 5249

Vancouver, WA 98668-5249

Hours can change, so call ahead.

Come visit us. If you live a distance away, call ahead and see if someone can help you by looking up information or providing an off hour visit.

### *Clark County Historical Museum*

*(downtown)*

[www.cchmuseum.org](http://www.cchmuseum.org) phone: 360-993-5679

1411 Main, Vancouver, WA 98660

One of the best websites! The CCGS used to rent a space in CCHS until they wanted to enlarge. They have a great collection of township maps for the county, directories, and some individual histories. It is great to visit and see what's on display. They also have some books for sale that are of local interest.

### *Fort Vancouver National Historical Site*

*(downtown)*

[www.nps.gov/fova/index.htm](http://www.nps.gov/fova/index.htm) contact: 360.816.6200

612 E Reserve, Vancouver, WA 98661

This national site has a free e-book, *A History of Nineteenth Century Vancouver Barracks through 25 objects*. They used to have a library that was on-line with the Fort Vancouver Regional Library which is how I found out about it. They have some early history books of the Fort and also of the Barracks that may be looked at on site. Their gift shop has books of local interest. Unfortunately, original records are at the archives in Victoria, British Columbia. If you visit this site, you can be transported back in time to the time when it was English controlled and the American's coming across the plains were met with courtesy – as long as they settled south of the river. It is a great place for children with many hands on things to do.

### *La Center Historical Museum*

*(north central county)*

[www.thelacentermuseum.org](http://www.thelacentermuseum.org)

contact: on the web by direct e-mail

LaCenter-Ridgefield Museum open 1st & 3rd Saturdays

410 W. 5th St., La Center, WA 98629

**Dr. Barbara Barnhart** has responded with a delightful report on this new resource. It immediately follows this article.

### *North Clark Historical Museum* *(north county)*

[www.lewisriver.com](http://www.lewisriver.com) phone: 360-247-5800

PO box 296, Amboy, WA 98601

Museum at: 21415 NE 399<sup>th</sup> St., Amboy

Open Saturdays, noon to 4 p.m.

Museum Coordinator **Roberta Emerick** has written up a very comprehensive report sharing about the holdings of this unique museum that is housed in an old church and has several acres with a park and exhibits. It is worth the drive to visit this museum.

### *Two Rivers Heritage* *(east county)*

[www.2rh-m.com](http://www.2rh-m.com); this website is under construction.

Mailing address is PO Box 204, Washougal, WA 98671.

The physical address is 1 Durgan St. or 001 16<sup>th</sup> St., next to the Washougal Pendleton Woolen Mill. They carry *Clarke County 1885* and several other local interest books for purchase. This museum has concentrated on settlers in eastern Clark County and if you have relatives or special interests, it will be a visit well worth your time. The displays are pleasing for anyone to enjoy.

### *Cedar Creek Grist Mill*

PO Box 1404, Woodland, WA 98674, Phone: 225-5832

This is the site of this historic grist mill. If you are interested in seeing what one looked like, this is for you.

### *Lilac Gardens-Hulda Klager*

115 S Pekin Rd

Woodland, WA 98674

Phone: 225-8996

This site is open only when the lilacs are in bloom in the early spring. They have a site with many lilac trees and a shop where you can purchase plants.

### *Vancouver Barracks Military Assn (Vbma)*

PO Box 820203, Vancouver WA 98668;

phone: 253-223-0125.

They have old local military information to share, just leave your name, number, and the specific information you are searching.

### **LDS CHURCHES** (*East, West, and North*)

We are lucky enough to have three local family history centers. They all carry the basics, but the East Stake has some very special collections that would be helpful for Clark County researchers.

The Washington State birth (1907-1954) and death (1907-1979) records are microfilm copies of the originals and are full of information. They also have indexes for Idaho death, Washington birth & death, Oregon death & marriage, California death records and some Idaho Death Certificates.

Under US Censuses, they have lists of censuses from 1790 to 1930. Under Canadian Census they have 1841 thru 1992, and these may change as censuses are released. Sometimes a different filming will be better or, because they differ, missing pages of one filming may be picked up in another filming.

Special Collections include the old Ancestral Family Group records, LDS church census records 1914-1935, and US census records for 1790, 1800, 1810, & 1850 (some places and years for other census), Land Ownership Maps of the late 1800s and early 1900s, and Old Scottish Church Records.

Of course, they have links to hundreds of websites. But they also have some Premium Websites available for use at the FHC only. You can find a list at [Familysearch.org/learn/](http://Familysearch.org/learn/)

The list may vary for each Family History Center:

*19<sup>th</sup> Century British Library Newspaper Archive*  
*Alexander Street Press – The American Civil War*  
*Ancestry.com library version*  
*ArkivDigital Online – Swedish records*  
*Find My Past.co.uk*  
*Fold3.com (was footnote)*  
*Godfrey Memorial Library*  
*Heritage Quest Online*  
*Historic Map Works Library Edition 'Paper Trail*  
*The Genealogist*  
*World Vital Records*

Software available on their computers:

*Roots Magic*  
*Ancestral Quest*  
*Legacy Family Tree*  
*Family Insight*  
*Family History Resource viewer*  
*Pedigree Resource file viewer*

### **Three Vancouver Family History Centers:**

LDS Family History Center, West Stake, phone: 573-7881  
14400 NW 26<sup>th</sup> Ave., Vancouver, WA 98685

LDS Family History Center, North Stake, phone: 892-1808  
11101 NE 119<sup>th</sup> St., Vancouver, WA 98662

LDS Family History Center, East Stake, Phone: 944-5773  
18300 NE 18<sup>th</sup> St., Vancouver, WA 98684

The FamilySearch.org site is a great site for your use.

First, it's free! Second, they have a great education program that is also free. Then they have a Wiki information lookup that is a great help. If you need help learning how to use the site, visit your local center.

### **Local Libraries:**

#### **Fort Vancouver Regional Library:** A

system that includes local smaller libraries:

Battle Ground, Cascade Park, Goldendale, Green Mountain, La Center, North Bonneville, Ridgefield, Stevenson, The Mall, Three Creeks, Vancouver, Washougal, White Salmon Valley, Woodland, Yacolt, Yale.

Click on Hobbies and Interests and then Genealogy on the website (<http://fvrl.ent.sirsi.net/client/default/>). a list of sources you can use at the library, or some you can access from home with a library card are shown; as well as some local web sources. A side bar with information changes frequently with fresh ideas.

The downtown library has an excellent source of local, state, and area histories. You can discover what they have by visiting their catalogue.

The Camas Public Library – [www.ci.camass.wa.us](http://www.ci.camass.wa.us) – did not join the Regional Library system. They are located at 625 NE 4th Avenue, Camas, WA 98607, phone 360.834.4692

#### **Clark College Library:**

Goggle Clark College Library

Address: 1933 Fort Vancouver Way, Vancouver, WA 98663

Phone: (360) 992-2151

Hours: Open today · 7:00 am – 8:30 pm

Check out the catalogue, which has a new system July 1<sup>st</sup> to find any books that may help with your research.

#### **WSU-Vancouver Library**

Address: 14204 NE Salmon Creek Avenue, Vancouver, WA 98686-9600

Phone: 360-546-9686

Hours: Change

**School libraries:** some of our schools have had classes write stories which have been made into books. CCGS has some, such as *Sunrise Over the Prairie*. Also some of these libraries have been around a long time and have great old history books. Remember you are looking for history. If you are looking for a relative, ask if they have past year books or copies of the student newspapers.

**Not from Clark County?** Check your local resources or if you have Clark County people call a librarian and ask where to look.



# LA CENTER HISTORICAL MUSEUM

Written by Barbara Barnhart, President and head of La Center Historical Museum

[www.thelacentermuseum.org](http://www.thelacentermuseum.org) contact: on the web by direct e-mail

Located at 410 W. 5th St. in La Center, WA, the La Center-Ridgefield Museum is usually open on the first and third Saturdays. Call Barbara at 360.263.6609 for more information.

The La Center Historical Museum has two special galleries: The Loggers Gallery and The Sternwheeler Gallery. Had not **John Timmen** or **Captain Weir** arrived in the La Center area in the mid 1870's La Center may not have emerged as the logging and commercial center it did become. **John H. Timmen** who platted the town in 1875 sold property to **Capt. Weir** who built the first home in the town and established a trading post on the water's edge. French trappers who hunted in the area sent their peltry via sternwheeler to the Portland markets after **Captain Weir** initiated sternwheeler transportation on the East Fork of the Lewis River. The early settlers who cleared their homesteads to establish farms were joined by loggers who came to work cutting the timber for local and distant markets. Flumes were built in the surrounding hills to transport logs, railroad ties and cord wood to the water's edge for transportation to Portland markets. It is said that La Center was the largest producer of railroad ties on the West Coast.

**Captain William Weir** navigated many a steamboat to La Center and followed the Lewis River high into the hills beyond La Center in high water times. The Sternwheelers arrived daily from Portland to bring visitors and to take back farm produce, poultry, dairy products and peltry. The town grew quickly. A Post Office was established near the trading post. Hotels, boarding houses, saloons, restaurants, mercantiles, an ice cream parlor, a blacksmith, livery stable and other services sprouted up quickly. Old Main Street started right at the water's edge of the East Fork of the Lewis River and spread north to the present day 4<sup>th</sup> Street.

**The Loggers Gallery** has a table top model of the steam donkey which revolutionized the logging industry. Photos of logging operations line the walls of the gallery. **Nicholas Rashford**, La Center's first Mayor and co-owner of several mills, invented a unique handle for a crosscut saw. A photo and copy of the patent hang in this gallery. Old photographs and newspaper clippings are available as sources of information about these early days of logging. An interactive map with the locations of the many La Center area sawmills is being planned for early 2015.

**The Sternwheeler Gallery** showcases bits and pieces of the remains of *The Leona* which burned and sank on the south bank of the East Fork of the Lewis River while being repaired at La Center's dockside. The "bones" of the vessel can be seen from Timmen's Landing on low water days in August. The Sternwheeler Gallery has photos of the many steamboats that frequented La Center at Timmen's Landing where passengers debarked and freight was handled. A model of the sternwheeler La Center at the landing is on exhibit from the **Colf Family Collection**. Files of information on sternwheelers are available including a copy of **Fritz Timmen's** hardbound Blow for the Landing and La Center historian **Janice Fillman's** informative chart listing twenty-eight vessels titled "East Fork and North Fork Lewis River Steamships."

**Holdings & Research Documents** at the Museum:

**Clark County History Editions from 1960-1999**

(with the exception of 1992), Fort Vancouver Historical Society, Clark County, Washington

Note: If you know of an available 1992 edition, please call **Dr. Barbara Barnhart** at (363) 263-3308 with regard to acquisition terms.

**Vancouver Area Chronology 1784-1958** **Carl Landerholm**, 1960 Unpublished. The chronology begins with the birth of John Mc Loughlin in 1784 and ends in December 1958. Foreword by Howard J. Burnham, Fort Vancouver Historical Society.

**The Magilbra Andersons: Family Sketch – 1865-1965** **Beckie Anderson Parvin**, 1965. This family published history tells the story of **Magilbra and Caroline Anderson** who left for the far west from Cairo, Illinois by wagon train in April 1864. After a brief stay on Sauvie's Island, Oregon, the Andersons established their Homestead in La Center in the summer of 1865. By the close of 1965 this pioneer family had recorded six generations and celebrated 100 years in La Center.

**Reaping the Past: La Center, WA** **Tracy Reilly**, 1976. Unpublished Material. A history of La Center compiled primarily through interviews with senior citizens who were descendants of pioneers in the La Center area. **Tracy Reilly Kelly**, currently member of the Clark College Faculty wrote this history as part of a college requirement as a student at Evergreen College.

**A Bite of History – La Center, Washington (A Community Cookbook)** Compiled by the La Center Community Scholarship Foundation 1995-1996. **Joan Wolverton**, Writer & Editor

**The Mill in the Brush: A Biography of Eugene F. Burrill, Oregon Logger and Lumberman** **Marla K. Cates**, 2000. A self-published biography of **Eugene F. Burrill** who was born in Vancouver, WA in 1919 and was raised in Woodland, WA. He married **Gladys Johnson**, a La Center girl and their early years of marriage were focused on logging operations in the Woodland area. They later moved to Prospect, Oregon and established the very successful **Eugene F. Burrill** Lumber Company of White City, Oregon.

**Scrapbooks** of recorded oral and written histories, photographs and documents pertaining to the descendants of many La Center area pioneers.

**Notebooks** containing old photos and their history. These were past exhibits featured at the Museum such as, "The Bridges of La Center," "The Anderson Family," "Postmark: La Center – and more.

**John Pollock, La Center Founder and Territorial Legislator** Personal Papers from the **Roberta and Frank Emerick** Collection. **Roberta** is **John Pollock's** great grand-daughter. A permanent display of personal items fills a display case. A binder with more information from the expanded **John Pollock** Exhibit is available.

**Clark County Pioneers – A Centennial Salute**  
Clark County Genealogical Society, 1989

**Clark County Pioneers Through the Turn of the Century** Clark County Genealogical Society, 1993

\*~\*~\*~\*~\*~\*~\*~\*~\*~\*

**Dr. Barbara Barnhart** has submitted the **Cowley Family History**, written by **Lloyd Llewelyn Cowley** in 1978 on behalf of the museum for your enjoyment of a local history story.

\*~\*~\*~\*~\*~\*~\*~\*~\*~\*

# Cowley Family History

As written by Lloyd Llewelyn Cowley in March 1978 (submitted by LCMA)

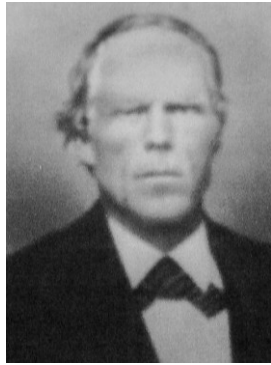

David Cowley

**Daniel Cowley**, born 1814 in the Isle of Man, which is located in the Irish Sea, ran away from home when he was 14 and went to sea, never to return home. He was the youngest son of a large family. After sailing the sea for 20 years, he deserted ship in the St. Lawrence River in the fall of 1849. During this time he made two or three trips around the world and several times around Cape Horn, South America. He also went through three mutinies at sea but always stayed with the officers and came out on the winning side. At 34, when he deserted ship, he was First Officer, next in command to the Captain.

After leaving ship, he made his way westward to Chicago where he wintered. In the spring of 1850, he bought a saddle horse and pack horse and headed west alone, finally arriving in the Sacramento valley. On the way he encountered Indians many times. Once while traveling a ridge in the prairies, he stopped to look around, when out of the tall grass arose a band of Indians braves who

surrounded him. He convinced them he was alone and not a scout, so they let him go. Another time he was out of water. It had been three days since the horses had any water and his canteens had long been empty. Traveling the ridges so he could better see a clump of willows or anything that would indicate a water hole, he saw in the gathering darkness a large campfire. This he mistook as a wagon train as Indians usually built only small fires. He had to have water. As he drew closer, he saw it was a large encampment of Indians. Several tribes had gathered and they were on the War Path, as the braves were all painted. Too late to turn back, now, so he rode up to the fire and dismounted, leaving his pistols and everything on the horses, and sat down by the fire. Soon a crowd was around him and he motioned to them he was hungry. Soon some squaws brought him water and the best venison stew he had ever eaten. A couple of braves led his horses away, which he never expected to see again. There by the fire, he lay down and went to sleep, wondering if he would ever see daylight again, or if he would lose his scalp during the night. Early in the morning, he was aroused by the squaws kindling the fire and later bringing him something to eat. The old Chief and some braves came out and there was some communication by sign language. This was followed by about 50 braves riding up with his two horses. Everything on the horses was as he had left them the night before. Nothing had been taken; even his guns were there. He mounted and they rode hard until about 2:00 in the afternoon, when the leader stopped and pointed to a high peak in the distance. With his hand, he

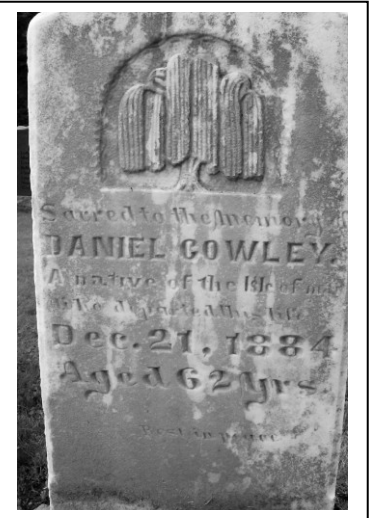

motioned to keep to the right (or north) of the mountain. They waved and turned back, having take him safely past any roving bands of their encampment.

*Daniel Cowley's signature on his homestead affidavit. Above, his headstone in the LaCenter Cemetery.*

HOMESTEAD.

[AFFIDAVIT.]

Land Office at Vancouver Washn Territory  
May 7<sup>th</sup> 1863

I, Daniel Cowley of Clark County Washn Territory having filed my Application No. 48, for an entry under the provisions of the act of Congress approved May 20, 1862, entitled "An act to secure Homesteads to actual settlers on the public domain," do solemnly swear, that I am a naturalized citizen of the United States, and over the age of twenty-one years, that I have never borne arms against the government or given aid and comfort to its enemies, that said Application No. 48 is made for my exclusive benefit, and that said entry is made for the purpose of actual settlement and cultivation, and not directly or indirectly for the use or benefit of any other person or persons whatsoever.

Daniel Cowley

I swear to and subscribed this Seventh (7<sup>th</sup>) day of May A.D. 1863 before

Joseph M. Fletcher  
Register of the Land Office.





## North Clark Historical Museum

Information submitted by Museum Coordinator, **Roberta Emerick**:  
[fremerick2@gmail.com](mailto:fremerick2@gmail.com) Phone: 360-263-4429.

Located at: 21416 NE 399th St., Amboy, WA, Clark County, SW Washington. The facility is handicap friendly with entrances to the main floor and basement. On-site contact/messaging phone: 360-247-5800. More information at: [lewisriver.com-North Clark Historical Museum](http://lewisriver.com-North Clark Historical Museum). Mailing address: NCH Museum, P.O. box 296, Amboy, WA 98601. Hours of operation: Saturdays, noon to 4 p.m. Visitations, special events and weddings scheduled upon availability.

Formerly the Amboy United Brethren Church/ **Dora Young** Chapel built circa 1910, the North Clark Historical Museum is listed on the Clark County Heritage Register (1996). It received the Community Pride Design Award (2000), was recognized by the State of Washington Sesquicentennial 150th Anniversary of the creation of Washington Territory (2003), the Washington State Department of Archaeology and Historic Preservation (2008), and the National Register of Historic Places (2008).

This museum is a volunteer non-profit organization, formed in 1988 to celebrate the Washington State Centennial (1989). At the culmination of over five years of fundraising pursuits (1993), payments were completed on the property contract consisting of three lots. The **Amboy Territorial Community Park**, with seventeen developed acres, adjoins the museum property to the west. An annual event, **Territorial Days**, takes place the second weekend of July.

It took a total of twelve years to complete the project which included working with an architect and structural engineer, contractors, completing the permit process and "sweat equity". Deep appreciation is given to the **Colf Family Foundation** for their dedicated support. Museum doors opened for the public on June 24, 2000. The complete renovation involved replacement of strategic beams, redesign of the roof and steeple, design of walkways and landscaping to accommodate handicap accessibility, installation of a geothermal heating system and complete electrical wiring including special lighting throughout the building, restoration of the interior including replacement of the flooring in the sanctuary and annex, leveling the full basement concrete floor to apply carpeting, upgrading two restrooms and creating a licensed kitchen. An **Honors Wall** in the foyer gives credit to those who gave initial support to the project. Continued support includes multiple grants, more in-kind donations, endowments and Honored Donors. Annual funding for maintenance and development is garnered by active memberships, donations, rentals and various fundraising activities.



The NCH Museum houses a broad range of archival information including history of the

landmark church and the renovation to become a museum with a focus on **Native American Culture, Pioneer Heritage, Logging at the Turn of the Century and The Yacolt Burn** (a devastating fire that consumed 238,920 acres of forest in 1902).

Secondary focus centers around science, including the eruption of **Mt. St. Helens**, and providing a venue for local artists to share their work and encouraging musicians, amateur and professional, through a monthly **First Friday Music**

**Open Mic**. A Community Celebration **Honoring Veterans** is co-hosted by the NCH Museum and Mt. Valley Grange, at the grange, during November. An Annual Membership Meeting in February includes a **Silent Auction and Grand Old Auction** of donated items. An **Annual Quilt Show**, held the last weekend of March, showcases the historical and contemporary art of quilting.



The extensive archival library continues to grow with more information, reference books and photographs donated by local residents. A **Spring and Fall Historians Meeting** encourages members and friends to participate in collecting local history. Special "**Family Files**" allow family members to share stories and photographs. Other reference binders gather information on towns and cities north of the Lewis River that played a part in developing the North Clark County area. This includes LaCenter, View, Fargher Lake, Yacolt, Amboy, Lewisville, Etna and other populated sites.

Interior glass cabinets display a wide variety of

artifacts including the original lantern from the steamboat "**Masco**" which plied the Lewis River in the mid 1800's. Working spinning wheels, a pedal-powered Singer sewing machine, an Edison gramophone and a pump organ are located on stage. A piano on the main floor along with an upright hand-turned record player are there for visitors to enjoy. The original mailboxes from the **Amboy Post Office** (est. 1886) and sorting table from the **LaCenter Post Office** are on display. A replica of a working sawmill, three photo murals from the **Twin Falls Logging Company** (1916), an oxen yoke that came over the Oregon Trail (1852) all embrace local history.



A variety of maps which include Clarke (a misspelled clerical error) County in 1888 and another,



1910 voting precinct map, are a big help to researchers helping to pinpoint family properties. A special exhibit entitled "**Fire and the Seasonal Round**" highlights Native American trails. A comprehensive set of county records, dating back to the late 1800's, are available for research. Books are also available with histories of **Clark County Pioneers**, the **McClellan Trail** and **Clark County Veterans**.

Exterior exhibits include a barn, located on the east lot, designed around a storage container with three attached display extensions and a full loft. The structure is used for storage and housing horse-drawn farming equipment, a variety of vintage tools, logging artifacts and a blacksmith shop.

Informational signage has been placed throughout the exhibits. A large steam-powered donkey, once owned by **Nick Rashford Logging** located on Cedar Creek near Amboy, silhouettes the skyline behind the barn and a windmill is in

constant motion beside the barn. The **Wise** Property (one-half acre), located east of the display/storage barn, was purchased in 2007. The existing cottage serves as a caretaker residence and the adjoining shop is being developed for future museum exhibits. Other constructed out-buildings contain maintenance equipment.



The west lot showcases the **Jorgenson steam-driven sawmill** engine, formerly located in Yacolt. Another restored steam donkey is positioned next to the mill. *Our exterior exhibits and the old restored church are a delight for photographers and visitors who appreciate the past.*

Credit is given to circuit riding minister, **Dora Young**, for bringing parishioners together to build the church. The Amboy United Brethren Church was dedicated June 1, 1910. Families traveled by

horse and buggy to attend church services. In the 30's, with the availability of gas-powered vehicles, increased church membership led to raising the building in 1936 and adding a full basement with indoor plumbing. By the year 1966, church membership became fragmented because of the establishment of so many other churches throughout the area. The building needed extensive repairs, well beyond the resources of the remaining congregation, so the property went into private ownership. Today, the building is considered our greatest artifact!



*Muster Roll of Captain McCorkle Company (G) of the first Regiment of Washington Territory Volunteers Army of the United States, from the thirty first day of December 1855 to the 31<sup>st</sup> day of January, 1856.*

[136 & 137 (the back of 136) which reads "Discharge Muster Roll Company G, 1<sup>st</sup> Regt. W. T. Vol. Capt W. A. S. McCorkle (copy)"]

W. A. S. McCorkle, Captain, Nov 1, 1855  
John Cattlin, 1<sup>st</sup> lieut., Nov 1, 1855  
Charles Bishop, 2<sup>nd</sup> Lieut., Nov 1, 1855  
Elisha C. Mayhews, 1<sup>st</sup> Sargt., Nov 1, 1855  
James Redpath, 2<sup>nd</sup> Sargt., Nov 1, 1855  
Thomas Wesgate, Gen. Mus. (?), Nov 1, 1855  
Ruben R. Foster, Drummer, Nov 1, 1855  
Joseph Caples, fifer, Dec. 5, 1855, Lewis River  
J. S. Powell, Com (?) Sargt., Nov 28, 1855  
Ambrose Patton, 1<sup>st</sup> Corpl, 22, Tenn- 5'9 ½ " Light Comp.  
Dk hair Hazel eyes, Nov 1, 1855

Zila Miller, 2<sup>nd</sup> Corpl, Nov. 1, 1855  
L. P. Smith, Private, Nov 1, 1855  
Sam<sup>l</sup> Washborn, Private, Nov 1, 1855  
Peter Moore, Private, Nov 1, 1855  
Wm Irwin, Private, Nov 1, 1855  
George P. Gray, Private, Nov 1, 1855  
Hiram Towner, Private, Nov 1, 1855  
Jacob Ott, Private, Nov 1, 1855  
Wm Jackson, Private, Nov 1, 1855  
Francis A. Akins, Private, Dec 1, 1855, Lewis River  
Norman Burbee (?) Barrbee (?), Private, Nov 1, 1855

[except for Caples and Akins who enlisted at Lewis River, all enlisted at Monticello by McCorkle for 3 months and McCorkle and Cattlin who were enlisted by N. Ostrander. It was signed by McCorkle.

*Muster Roll of the Commissioned and Non-commissioned Staff of the Second Regiment of Washington Territory Volunteers and General Staff of Volunteer Force of Washington Territory from the \_\_\_\_ day of \_\_\_\_ 1856 to the \_\_\_\_ day of \_\_\_\_ 1856*

[142 is almost identical with 143 & 144. It appears they were a rough draft with just a few changes. Here, they have been combined as though they are one. 142 is on one frame and 143-144 on two and included the testimony of trueness.] Ed.: do is short for ditto or same as above. Italics shows some differences on 142.

The columns across: Name, (caps (Designation), Rank, Whom appointed, Out of service, Charges, and Remarks:

==== General Staff =====

Adjutants Genls Dept.

James Tilton, Adj. Gen, Brig. Gen., Oct 14, 1855, --, 69.50  
(66.54)

B. F. Shaw, Asst. Ad. Gen., Lieut. Col. Feb 18 1856, Res<sup>d</sup>.  
April 9<sup>th</sup> 1856, Elected Lt. Col. of Ft. Wing.

Commander in Chief's Staff

Edward C. Fitzhugh, Aid to Gov, Lieut. Col., -- -- --

Henry R. Crosbie, do, do, Feb 23<sup>d</sup> 1856 (?), Disb<sup>d</sup> Oct 30<sup>th</sup>  
1856 47.50

Jared S. Hurd, do do, Feb 16 1856, Res<sup>d</sup> May 25<sup>th</sup> 1856,  
37.00

William Craig, do do, Dec 31<sup>st</sup> 1855, Disb<sup>d</sup> Oct 30 1856,  
35.25

Benj. F. Shaw, do do, Dec 31<sup>st</sup> 1855, Res<sup>d</sup> Feb 18<sup>th</sup> 1856, --  
(Appointed Assistant Adjutant General)

Edward Lander, do do, Nov 9<sup>th</sup> 1855, Res<sup>d</sup> May 5<sup>th</sup> 1856, -  
-

Sidney S. Ford, Sen<sup>r</sup>, do do May 15<sup>th</sup> 1856, Disb<sup>d</sup> Oct 30<sup>th</sup>  
1856, --

James Doty, do do, --, --, --

Edward Gibson or Gilson (?), Extra aid to Gov, First

Lieut, April 3d 1856, Res<sup>d</sup> July 22<sup>d</sup> 1856, 40.00

Engineer Department

Walter W. de Lacy, Top<sup>l</sup> Engineer, Captain, April 26<sup>th</sup>  
1856, April 1<sup>st</sup>, 1857, 175.25

Acted as Adjutant to Rt. Wing 2d Regt W.T.V.  
from June 6<sup>th</sup> 1856 to Oct 30<sup>th</sup> 1856

Quartermasters & Commissary Department

William W. Miller, Qr M Comy (Hon) Gen, Brig. Gen.,  
Jany 22<sup>d</sup> 1856, (blank) Dist<sup>d</sup> June 30 1857, 96.75 Head  
Quarters, Olympia

James K. Hurd, Ast. Qr & Com (Hon) Gen, Lieut Col,  
May 1<sup>st</sup> 1856, dist May 1<sup>st</sup>, 1857, --, In charge of Qr M  
Dept on the Columbia River

James K. Hurd, Quartermaster, Major, April 23<sup>rd</sup> 1856,  
Prom<sup>d</sup> May 1<sup>st</sup> 1856, --

James K. Hurd, Ast. Qr M, Captain, Jany 29<sup>th</sup> 1856,

Prom<sup>d</sup>, April 23, 1856, --, stationed at Chehalis River

Charles E. Weed, Ast. Qr M, Captain, February 1<sup>st</sup>, 1856,  
Disb<sup>d</sup> Sept. 1<sup>st</sup> 1856, --, stationed at Olympia

Warren Love, Ast. Qr M, Captian, February 1<sup>st</sup>, 1856,  
Disb<sup>d</sup> Sept 1<sup>st</sup> 1856, --, stationed at Steilacoom

Frank Mathias, Ast. Qr M, Captain, January 29<sup>th</sup> 1856,

Disb<sup>d</sup> Aug 15<sup>th</sup> (?), 1856, --, stationed at Seattle  
**Reuben S. Robinson**, Ast. Qr M, Captain, February 2d 1856, Disb<sup>d</sup> Sept 1<sup>st</sup> 1856, --, stationed at Port Townsend  
**A. Hugh Robie**, Ast. Qr M, Captain, February 18<sup>th</sup> 1856, February 20<sup>th</sup> 1857, --, stationed at Dalles, O.T.  
**Marshall R. Hathaway**, Ast Qr M, Captain, February 18<sup>th</sup> 1856, Disch<sup>d</sup> June 10<sup>th</sup> 1856, --, stationed at Vancouver  
**M. B. Millard**, Ast. Qr M, Captain, Captain, June 11<sup>th</sup> 1856, February 20<sup>th</sup> 1857, --, stationed at Vancouver in place of Hathaway removed  
**Christopher C. Pagett**, Ast. Qr M, Captain, April 3<sup>rd</sup>, 1856, July 17<sup>th</sup> 1856, --, Assigned to duty with Capt. Warbass' Company at Cowlitz Landing  
**C. H. Armstrong**, Ast. Qr M, Captain, May 3<sup>rd</sup> 1856, Disb<sup>d</sup> Nov. 30<sup>th</sup> 1856, 93.50, Attached as Regl Qr M to the Right Wing in the field  
**Robert Hunt**, Qr. M. Sergeant, Qr. M. Sergeant, April 6<sup>th</sup> 1856, Disb<sup>d</sup> Sept. 1<sup>st</sup> (14<sup>th</sup>), 1856, 164.75, See Muster Roll of Co. "D" Capt. Achilles

#### Medical Department

**G. K. Willard**, Surveyor & Surgeon, Major, February 1<sup>st</sup> 1856, Disb<sup>d</sup> Oct 30<sup>th</sup> 1856, 15.00, Stationed at Olympia  
**M. P. Burns**, Surgeon, Major, Oct 14<sup>th</sup> 1855, Disb<sup>d</sup> Nov 1<sup>st</sup>, 1856, 102.55, Attached to Central Battalion  
 Afterwards accompanied the Right Wing across the Mountains  
**R. M. Bigelow**, Surgeon, Major, Feby 25<sup>th</sup> 1856, Res<sup>d</sup> Jan 25<sup>th</sup> 1856, 19.50, Attached to Northern Battalion  
**Samuel McCurdy**, Surgeon, Major, Feby 18<sup>th</sup> 1856, Disb<sup>d</sup> Aug 16 1856, 20.00, Attached to Northern Battalion. Charges on Roll of Company I 8.20 (?)  
**Henry P. Smith**, Surgeon (*Ast Sur*), Major (*Capt*), Feby 7<sup>th</sup> 1856, Disb<sup>d</sup> July 29<sup>th</sup> 1856, --, Stationed at Seattle  
**Justin Millard**, Surgeon, Major, March 1<sup>st</sup> 1856, Oct 30<sup>th</sup> 1856, --, Stationed at Vancouver  
**U. D. Warbass**, Asst. Surgeon, Captain, April 3<sup>rd</sup> 1856, Disb<sup>d</sup> July 17<sup>th</sup> 1856, --, Stationed at Cowlitz Landing  
**Daniel Kiser**, Asst. Surgeon, Captain, April 30<sup>th</sup> 1856, July 22d 1856, 44.50, Attached to Central Battalion  
**Henry Fuzo or Tuzo** (?), Asst. Surgeon, Captain, May 1<sup>st</sup>,

I certify on honor that this Muster Roll exhibits a true statement of the Staff employed for the periods above mentioned and that the remarks opposite the name of each Officer are accurate and just. Gen. Staff 2<sup>nd</sup> Regt.

1856, Disb<sup>d</sup> July 16, 1856, (21.00) 24.00, Stationed at Vancouver  
**Albert Eggerd**, Asst, Surgeon, Captain, March 26<sup>th</sup>, 1856, Res<sup>d</sup> May 1 1856, 19.50, In the field on the Southern Batt<sup>n</sup>

#### ====Staff of the 2<sup>d</sup> Reg<sup>t</sup>====

**B. F. Shaw**, (*Com*) Right Wing, Lieut. Col., April 9 1856, --, 65.75  
**A. J. Kane**, Adt. Rt. Wg., First Lieut, April 26, 1856, Resigned Jan 6<sup>th</sup>, 21.00, **Capt. DeLacy** was then appointed Acting Adjutant. **Lieut. (Mr.) Kane** returned to the ranks of Mason's Camp  
**H. Gallagher**, Sergeant Major, --, April 9<sup>th</sup>, 1856, Disb<sup>d</sup> Oct 30<sup>th</sup>, 28.00, Wounded slightly in crossing whilst on a scout, coming down from the Council Ground at Walla Walla  
**Eustis Hager or Huger** (?), Adj. 2<sup>d</sup> Reg<sup>t</sup>, First Lieut, Feby 21<sup>st</sup>, 1856, Resigned June 29<sup>th</sup>, (31.00) 21.95 (?), Also Extra Aid of Gov.

**G. Gallagher** crossed out

#### Northern Battalion

**J. J. H. Van Bokkelen**, Major, (*Major*) --, March 16<sup>th</sup> 1856, Disb<sup>d</sup> Oct 30<sup>th</sup> 56, --  
**Humphrey Hill**, Adjutant, 1<sup>st</sup> Lieut., March 16<sup>th</sup> 1856, Disbanded Sept 20<sup>th</sup>, --

#### Central Battalion

**Gilman (Gilmore) Hays**, Major, --, Feb 22d 1856 Resigned April 16<sup>th</sup> (1<sup>st</sup>) 1856, --  
**George C. Blankenship**, Major, --, May 31, 1856, Disbanded October 30<sup>th</sup>, 1856, 60.75  
**B. F. Ruth**, Adjutant, 1<sup>st</sup> Lieut., February 23d 1856, Disbanded Oct 30<sup>th</sup> 1856, --

#### Southern Battalion

**H. J. G. Maxon**, Major, --, April 15<sup>th</sup> 1856, Disbanded Oct 30<sup>th</sup>, --  
**W. W. De Lacy**, Adjutant, 1<sup>st</sup> Lieut., Feby 20<sup>th</sup>, 1856, Resigned April 26<sup>th</sup> 1856, --, Appointed Capt. ~~Topographical~~ Engineer  
**G. Gallagher**, Adjutant, 1<sup>st</sup> Lieut., May 11<sup>th</sup> 1856, Res<sup>d</sup> July 28<sup>th</sup> 1856, 46.25

## *Staff Pay Roll* [145]

Name followed by Rank, commencement & expiration of service, no of days, amount of charges and remarks

#### Adjutant General Dept

**James Tilton**, Adj. Gen., Oct. 14 1855, Jun 3<sup>rd</sup> 1857, --, 69.50  
**Benj. F. Shaw**, Ast. Ad. Gen., Feb 18<sup>th</sup> '56, Apl 9<sup>th</sup> '56, 52, --, Elected Lt. Col. Rt. Wg.

#### Com. in Chief's Staff

**Edw. C. Fitzhugh**, Lt. Col. Aid, Oct 14 1855, Feb 28th 1857, --, 47.50  
**Henry R. Crosbie** (?), do, Feb 23 '56, Oct 30<sup>th</sup> '56, 250, 37.00

**Jared S. Hurd**, do, Feb 16<sup>th</sup> '56, May 25<sup>th</sup> '56, 100, 32.25  
**William Craig**, do, Dec 31<sup>st</sup> '55, Oct 30<sup>th</sup> '56, 305, Ap<sup>d</sup> As<sup>t</sup> Adj. Gen.

**Benj. F. Shaw**, do, Dec 31<sup>st</sup> '55, Feby 18<sup>th</sup> '56, 50, 40.25  
**Edward Lander**, do, Nov 9<sup>th</sup> '55, May 24<sup>th</sup> '56, --, --  
**Sidney S. Ford, Sen<sup>r</sup>**, May 15<sup>th</sup> '56, Oct. 30<sup>th</sup> '56, 169, --  
**James Doty**, do, --, --, --, --  
**Edw. Gibson**, Lt. (written over)aid, Apl 3<sup>d</sup> '56, July 23<sup>d</sup> '56, 111, 40.00

\_\_\_\_Engineer Department\_\_\_\_

**Walter W. de Lacy**, Captain, Apl 26<sup>th</sup> '56, Apr 1<sup>st</sup> '57, 342, 175.25, Act<sup>g</sup> Adj<sup>t</sup> Rt. Wing

**Quartermaster & Commissary Department**

**William W. Miller**, Qr M Gen., Jany 23d '56, June 30<sup>th</sup>, 1857, --, 96.75

**James K. Hurd**, Ast. do, May 1<sup>st</sup> '56, Mar 1<sup>st</sup> '57, 306, --

**James K. Hurd**, Quartermaster, Apl 23d '56, May 1<sup>st</sup>, 9, --

**James K. Hurd**, As<sup>t</sup> Qr M, Jany 29<sup>th</sup> '56, Apl 23d '56, 86, -

**Charles E. Weed**, do, Feb 1<sup>st</sup> '56, Sep 1<sup>st</sup> '56, 214, --

**Warren Love**, do, Feb 1<sup>st</sup> '56, do, 214, --

**Frank Mathias**, do, Jany 29<sup>th</sup> '56, Aug 15<sup>th</sup> '56, 200, --

**Reuben S. Robinson**, do, Feb 2d '56, Sept 1<sup>st</sup> '56, 213, --

**A. Hugh Robie**, do, Feb 18<sup>th</sup> '56, Feb. 20<sup>th</sup> '57, 369, --

**Marshal R. Hathaway**, do, do, June 10<sup>th</sup> '56, 114, --

**M. B. Millard**, do, June 11<sup>th</sup> '56, Feb 20<sup>th</sup> '57, 256, --

**Christopher C. Pagett**, do, Apl 3d '56, July 17<sup>th</sup> '56, 242, -

**C. H. Armstrong**, do, May 3d '56, Nov 30<sup>th</sup> '56, 212, 93.50

**Rob<sup>t</sup>. Hunt**, Qr M Sergt, apl 6<sup>th</sup> '56, Sept 1<sup>st</sup> '56, 149, 164.75, See Muster Roll of Co. "D" Capt. Achilles

**Medical Department**

**Gallio K. Willard**, Surg. Genl., Feb 1<sup>st</sup> '56, Oct 30<sup>th</sup> '56, 273, 15.00

**Mathew P. Burns**, Surgeon, Oct. 14<sup>th</sup> '55, Nov 1<sup>st</sup> '56, 385, 102.25

**R. M. Bigelow**, do, Feb 25<sup>th</sup> '56, June 25<sup>th</sup> '56, 122, 19.50

**Samuel McCurdy**, do, Feb 18<sup>th</sup> '56, Aug 16<sup>th</sup> '56, 181, --

**Justin Millard**, do, March 1<sup>st</sup> '56, Oct 30<sup>th</sup> '56, 244, --

**Henry F. Smith**, As<sup>t</sup>. Surg<sup>n</sup>, Feb 7<sup>th</sup> '56, July 29<sup>th</sup> '56, 174, --

**U. D. Wanlass**, do, Apl 3d '56, July 27<sup>th</sup> '56, 106, --

**Daniel Kiser**, do, Apl 30<sup>th</sup> '56, July 22d '56, 84, --

**Henry Fuzo (Tuzo ?)**, do, May 1<sup>st</sup> '56, July 16<sup>th</sup> '56, 77, --

**Albert Eggerd**, do, Mar 26<sup>th</sup> '56, May 1<sup>st</sup> '56, 37, --

See on next page [146] for Staff Pay Roll 2d Regt.

*Staff of 2<sup>nd</sup> Reg<sup>t</sup> W. T. V.* [146]

Name followed by Rank, commencement & expiration of service, no of days, amount of charges

**Benj. F. Shaw**, Lt. Col, Apl 9<sup>th</sup> '56, Ap. 30<sup>th</sup> 1857, 65.75

**Eustis Huger**, Adjutant, Feb 21<sup>st</sup> '56, June 29<sup>th</sup> '56, 130, 30.00

**A. J. Kane**, Adjutant, Apl 26<sup>th</sup> '56, June 6<sup>th</sup> '56, 32, 21.00

**H. Gallagher**, Sug Major, Apl 9<sup>th</sup> '56, Oct 30<sup>th</sup> '56, 205, 28.00

**Northern Battalion**

**J. J. H. Van Bokkelen**, Major, Mar 16<sup>th</sup> '56, Oct \_th '56, --, .75

**Humphrey Hill**, Adjutant, Mar 16<sup>th</sup>, Sept. 20<sup>th</sup>, 189, --

**Central Battalion**

**Gilmore Hays**, Major, Feby 22d '56, Oct 30<sup>th</sup> '56, 153, --

**George C. Blankenship**, Major, May 31<sup>st</sup> '56, Oct 30<sup>th</sup> '56, 153, 60.75

**B. F. Ruth**, Adjutant, Feb 23 '56, Oct 30<sup>th</sup> '56, 250, --

**Southern Battalion**

**H.G.S. Maxon**, Major, Apl 15<sup>th</sup> '56, Oct 30<sup>th</sup> '56, 199, --

**W. W. de Lacy**, Adjutant, Feb 20<sup>th</sup> '56, July 28<sup>th</sup> '56, 67, --

**G. Gallagher**, do, May 11<sup>th</sup> '56, July 28<sup>th</sup> '56, 79, 46.25

*Personal of Volunteers Organization for six months ending 1<sup>st</sup> September 1857* [147]

Co. Letter, Captains,

A, **Captain Lander**, 53, --, 222, 11.766, 3c, 35.298

B, **Rabbeson**, 49, --, 222, 14.878, 3c, 32.634

C, **Henness**, 54, 56, 222, 12.432, 4c, 49.728

D, **Achilles**, 27, 27, 222, 5.994, 4c, 33.976

E, **Riley**, 17, --, 222, 3.774, 3c, 14.322

F, **Swindell**, 22, --, 222, 4.884, 3c, 14.652

G, **Smalley**, 43, --, 222, 9.546, 3c, 28.652

H, **Peabody**, 30, --, 222, 6.66, 3c, 19.980

I, **Howe**, 35, --, 222, 7.772, 3c, 23.310

J, **Miller**, 30, 30, 222, 6.66, 4c, 26.640

K, **Goff**, 100, 100, 177, 17.700, 4c, 70.800

L, **Wanless**, 90, --, 162, 14.580, 3c, 43.740

M, **Craig**, 100, 100, 222, 22.200, 4c, 88.800

Clarke Co. Rangers, **Rilley**, 75, 75, 131, 9.746, 4c, 39.060

Mounted Rifles, **Maxon**, 89, 89, 222, 19.758, 4c, 79.032

Pioneer Co., **White**, 35m --, 222, 7.770, 3c, 23.310

Train Guard, **Shaad**, 39, --, 222, 172.137, --, 610.920

Nisqually Terry Squad, --, 7, --, 8.58, 3c, 25.974

13.54, 3c, 4.662, 641.556

Staff, Non Commissioned Staff & Expression, 133.20, o, 7c, (rest crossed out)

The previous documents have been faithfully transcribed by CCGS member Jane Germann; please examine the original for errors as sometimes it is very difficult to determine what is correct.

~\*~\*~\*~\*~\*~\*~\*~\*~\*



## S. P. Marsh, Blacksmith at the Fort

**Samuel Putnam Marsh** and his wife **Mary Elizabeth Strong** have been written up in Rose Marie Harshman's first volumn of *Clark County Pioneers: A Centennial Salute*. This biography of the Marsh's was found in Evan's book on page 440 with illustrations of the Marsh's on page 270. There is additional material not found in the Clark County Pioneers book. Source: Elwood Evans, *History of the Pacific Northwest*: Oregon and Washington; embracing an account of the original discoveries on the Pacific coast of North America, and a description of the conquest, settlement and subjugation of the...original territory of Oregon; also interesting biographies of the earliest settlers; Portland, Oregon: North Pacific History Co., [1889] ; 2 v. : ill., ports.; 979 H2; Also on microfilm. Tucson, Ariz. : W. C. Cox, 1974 on 1 microfilm reel ; 16 mm. - FHL US/CAN Film [ 1000361 Items 1-2 ] and the **FHL has a digital copy available**. Biographical Vol. 2, pages 184+. Illustrations are indicated il.v1 and il.v2 with page number for location (volume 1 or 2). MCL, 979.5 N86h

**S. P. MARSH**— This leading citizen of

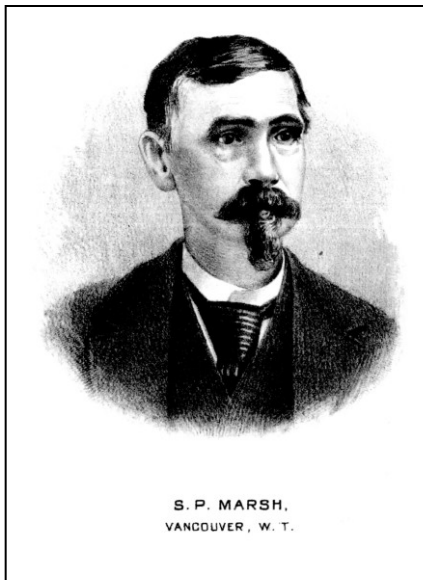

Vancouver, Washington, was born in Ohio in 1826. At Cleveland he received his education and learned the trade of a blacksmith. At the age of twenty-four the stories of fabulous wealth on the Pacific, and an invitation

from a special friend, started him across the continent for Oregon. He was in the great emigration of 1850, when it is said one hundred and eighty thousand persons were on the plains. Heavy luck struck his party on the Platte. Not far out they were surrounded by a thousand Pawnee Indians, and were given ten minutes to surrender all they had. They had a captain who is described as "not afraid of the devil." He asked the company if they would fight or give up. They replied they would fight; and he therewith gave the Indians peremptory notice to leave within five minutes; and fifty leveled rifles enforced his demand. The Indians began to whimper and beg for "muck a muck,"—a sure sign that they were cowed. A second order only was needed to send them flying.

On the Upper Platte the scourge of cholera broke out; and **Mr. Marsh** fell under the ravages of the disease. His case was approaching the last stages, — the ice water;

and the terrible pains just before the fatal cramping were beginning. Lying in his tent, and within reach of his chest of medicines, the suffering and well-nigh dying man thought only of escaping his tortures, and, finding a phial of laudanum, drained the glass, and upon this; minded by some instinct, drank a half pint of brandy. The two powerful poisons neutralized each other, their effect allowing his vital powers to rally; and he recovered. This scourge was frightful on the plains. Mr. Marsh counted eighteen hundred graves by the roadside, and then quit enumeration long before the whole number was passed. One pitiful sight was that of a man crazed with grief starting on the journey home eight hundred miles with the dead body of his wife.

Not far out from Fort Hall occurred as sanguinary an incident as has ever been recorded. The wife of one of the emigrants started ahead with his team, their two children being also in the wagon. As she reached the stream, a short distance from the train, two Indians came from the roadside and asked her for food. She refused them. One produced his knife, and drew the back of it across the throat of one of the children as a threat. The mother seized an axe, and, without a moment's hesitation, split open the head of the savage. The husband, coming up at this time, drew his rifle and with a true aim dropped the other Indian to the earth. Resulting from this summary work was an attack upon the train by the Indians at Powder river, in which one white man, a **Mr. Fisher**, was killed.

Arriving at Portland, **Mr. Marsh** engaged in blacksmithing, hut after a year found

employment as engineer on the steamers of the Pacific Mail Company on the route between Portland and San Francisco. Two years more were spent as engineer on the steamer *Willamette*, plying between Portland and Astoria. At the end of this time the *Willamette*, a river steamer, was taken to San Francisco, and on the ocean was overtaken by a heavy northwester, which drove her eleven miles an hour without a stroke of the wheel;

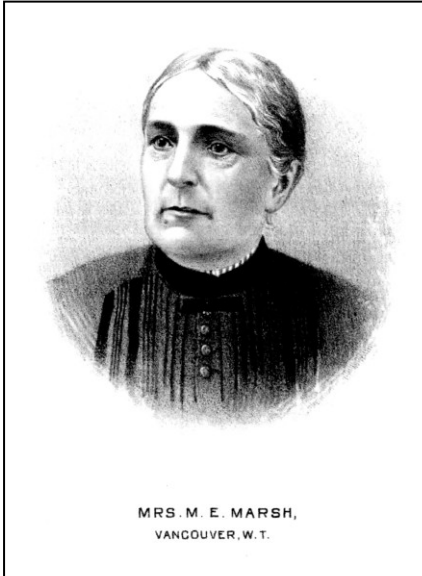

MRS. M. E. MARSH,  
VANCOUVER, W. T.

and the waves were so violent as to necessitate cutting away the guards. Reaching Benicia, a year was passed on the Sacramento.

In 1853 **Mr. Marsh** returned to Oregon, and in 1856 went East, there

marrying **Miss Elizabeth Strong** of Ohio, a

young lady of rare attractions. They have reared a family of six children, two of whom are deceased. In 1856 Mr. Marsh accepted employment as blacksmith at Fort Vancouver, and was there during the exciting times of **General Harney's** difficulty with the Hudson's Bay Company on San Juan Island. As a pioneer, the gentleman of whom we write built the first blacksmith shop in Portland, Oregon, and in Vancouver, Washington Territory. Since 1860 he has been living in the civil quarters of the latter city, and has adopted the plan of erecting buildings to induce business and to enlarge the place. He has thus put up some sixteen structures, one of which is the theater, which cost some seven thousand dollars. By this policy he has done very much for the city.

**Mr. Marsh** is not a politician, and has ever refused all entanglements in official positions; yet he consented to serve some nine years on the city council. His liberal spirit is worthy of all commendation. His shipment of twenty-nine tons of iron *via* Cape Horn in 1856, for the sake of supplying at low price an article needed in every blacksmith shop, and from which he received but small profit, is an example of his unselfish business methods.

~\*~\*~\*~\*~\*~\*~\*~\*~\*

## Then & Now

Reprinted from the Vol. II, No. 3 *Trail Breakers*, March 1976, page 78.

Hockinson – Eureka  
Grass Valley – American Valley  
Burton – Puckerbrush  
Camas – La Camas  
Orchards – Fourth Plain  
Ogden Meadows – Roosevelt & McCarty  
Pumpkin Center – Fisher  
Proebstel – Lackamas & Oconto  
Livingston – Shanghai  
Manor – Flatwoods  
Ridgefield – Union Ridge

Bethel – Lambert  
Fifth Plain – Campbell's Corner  
Rick Creek – Hopewell  
Fern Prairie – Close Illahee  
Ellsworth – Image  
Prune Hill – Stranwberry Knoll  
Sifton Church – Clark's Chapel  
Glenwood – Homan  
La Center – Stroughton (2 mi from La Center)  
Vancouver – Columbia City (from 1851-1854)

# THE VANCOUVER INDEPENDENT

The *Vancouver Independent* of Vancouver, Washington Territory is being abstracted and formatted by CCS member Jane Germann for the *Trail Breakers*. (The page and column number when known are in parenthesis.) This month the advertiser's were listed. Since they often repeat, they will not be listed for awhile.

## Vancouver Independent Thursday, April 3, 1879 Vol. 4 No. 32

[front page, col. 3]

### Social Matters.

On the 5<sup>th</sup> inst. I left town for the purpose of visiting some schools in the country. I traveled on foot, and being blessed with plenty of sole surface was enabled to navigate with a fair degree of speed. I had staired for Fourth Plain, but when about half way there found a crazy little frame school-house by the wayside, where the curling smoke from the chimney indicated that a school was in session there. I went in – found twelve bright-eyed urchins busily engage with their studies, and presided over by **Miss Ida Hurt** of Brush Prairie. The school was very quiet, and the interest and mental activity manifested were greater than are generally found in our schools. Miss Hurt is quite young, has had but little experience in the work; but her success thus far goes to prove her well calculated for the pursuit she has justly chosen. But I pressed on – and just as the sun had reached the zenith I opened the gate in front of the resident of **Wm. Douthit**, and soon was comfortably seated before a blazing fire within. Dinner was announced and, on invitation, the writer was soon seated by the table and partook with a liberal hand. **Mr. Douthit** is an ardent friend of good schools, and having several neighbors who cherish similar views upon this subject, the cause of education is not likely to be neglected in that neighborhood.

I again renewed my journey and after about an hour's travel arrived at the school house on Fourth Plain. This is a large frame and commodious building, and well adapted to the purpose for which it was built. It is located at the edge of the green timber of the west side of the plain. From here the cascades are in full view. The cragged sides, the deep ravines, the dark lines of dense forests that mark the course of winding steams and characterize the foot-hills, can be distinctly traced; while those towering peaks clad in the garth of eternal winter render the scenery sublime. Turning from this beautiful view I again enter the school room, and find a striking contrast between it and the one I had visited earlier in the day. Fifty students --- now before me instead of twelve. Seats are over-crowded and then is heart that irregular him consequent upon such a

condition of affairs. There is genuine work upon the part of the greater portion of the scholars, and the teacher is laboring faithfully to do his duty to his school. But he has too many pupils; too many recitations to hear – and the corroding cares and anxieties that such a task involve are leaving their marks upon his countenance. While here, **Mr. Nerton**, a director of the district, came in, and seemed to take a deep interest in the welfare of the school. School closed, and I accompanied **Mr. Elliot**, he teacher, to his home, where a warm and palatable supper was in waiting. Here I remained overnight, and for the kind hospitalities received he writer feels deeply indebted to **Mr. and Mrs. Elliot**.

Morning dawned, but not clear – the elements were disturbed. The rain was battering against the side of the house with fearful force. The wind was making sad havoc among the trees. In short, it was a regular Nebraska jimmy cane, and the writer was very thankful that he was out of the timber. But when 9 o'clock came the storm began to lull, and I again entered the school room. Here I remained till about half past eleven, when I started out on the return with the intention of reaching **Mr. Nerton's** just about noon. I had made a close calculation; for when I arrived there dinning was just ready. After doing ample justice to a wholesome appetite, and a social chat with these kind people, I set out for house and after climbing over many huge logs that the storm had thrown my way, and peddling through mud and water of varying depths, reached in safety the great city of Vancouver. R.

[page 2, col. 1]

**Thomas J. Dryer**, founder of the *Portland Oregonian*, died last week, 71 years old. He retired from active political life early 20 years ago.

Union county, Oregon, has been granted a judgement for \$1001.50 against **E. S. McComas**, for the value of county warrants illegally issued to himself while acting as county clerk. His property has been attached. Democratic editors in Oregon follow thorny paths, one either side of the mountains, and suffer much persecution from the authorities and reformers.

[pag3 2, col. 3]

### The Western Flouring Mills

The Weston Leader gives the following description of the new flouring mills now owned and run by the sons of **Jacob Proebstel** of Fourth Plain, Clarke County, who are now located in Weston Umatilla County, Oregon:

We paid a visit on Thursday last to the mills, and fond them in full operation. Mr. **Geo. Proebstel**, the gentlemanly manager, kindly conducted us through the building and explained the intricate workings of the vast net-work of machinery. The engine was manufactured by Smith Bros., of Portland and is a twenty-inch stroke, and said to be one of the best this side of the mountains. The furnaces beneath the boilers consume a cord of wood per day. The machinery was placed in position by thorough and practical engineer, Mr. **W. F. Richardson**, and has given entire satisfaction. It augurs well for the smoothness of the working, and the attendant advantage in devoting attention exclusively to quality of the flour, when its first movements were so satisfactory. Our attention was drawn to the steady patient tick, tick, tick, as the great stones were being nicked in that "irregular regularity," the perfection of which, though apparently so very trivial, is the grand keystone in manufacture of first-class flour. The building is five stories high, built with the fittest adaption to all the modern improvements in machinery. A first class miller having been secured placed the whole enterprise *cap-a-pie*, in a position to produce a grade of flour second to none, and we feel a local pride and gratification in recording the universal verdict that its quality is above adverse criticism. View the matter *in toto*, were not surprised that \$25,000 had been expended in the undertaking. The prospects of a good crop are flattering, and this great necessity in our agricultural midst will be tasked to the fullness of its capacity, and the "Weston" brand of flour be sought for far beyond the circumscribed limited of Umatilla County.

The Walla Walla Watchman says: There is a high bench of land near the Spokane river, lying between the old Antoine Plant place and the mouth of the little Spokane river, that has been occupied by the Indians for the last 20 years. They farm portions of it in a small way, raising potatoes, oats and vegetables. Recently a white man commenced building on a piece of land claimed by an Indian called **Spokane Jim**. The latter notified the white man that that was his claim; but his ownership was disregarded and house building proceeded. Jim and some of his friends razed the structure to the ground. This has caused a little bad feeling on the part of the Indians as well as the whites.

[page 2, col. 4]

**NOTICE.**

U.S. Land Office

Vancouver, W. T., Mar. 28<sup>th</sup>, 1879

Complaint having been entered at this office by **Lewis D. Radcliffe** against **Maurice Sullivan** for abandoning his homestead entry, No. 1876, dated April 24<sup>th</sup>, 1874, upon Lots 4, 5, and 6, of Section 31 Township 2 north Range 5 west, in Wahkiakum county, Washington Territory, with a view to the cancellation of said entry: The said parties are hereby summoned to appear at this office on the 20<sup>th</sup> day of April, 1879, at 9

o'clock A.M. to respond and furnish testimony concerning said alleged abandonment.

**W.H. SMALLWOOD**, Register

**S.W. BROWN**, Receiver

[page 3, col.1 selected]

The body of **Capt. Geo. Smith**, the first mate of the *City of Quincy*, has not been recovered yet.

**Chat Knight**, mother and brother, have moved from Vancouver upon their farm up the river.

**L. Sohns** has divided one of the large rooms in the second story of his building, giving one more office.

Many friends breathe cooler now that the sickness in Auditor **Charles Brown's** family has been overcome.

**John Eddings** is fitting up some offices in his building, over **Dillion's** store, and making other improvements of note.

**Mayor Sohns**, and his daughter **Miss Kate**, will go to San Francisco on the Oregon, which is announced to sail of Sunday.

**J.M. Ward** played with a good company in Brant's hall Monday and Tuesday evenings to good audiences. The performances were very well liked.

The Portland parties who purchased **Tooley's** place are commencing operations for this mining scenes, and act as though they meant business.

**S.K. Mayor**, he of the long legs and "war scout" fame, departs from among us, going below on the Oregon. Even as the good die young, the brae and noble are early taken from us. Sabe?

Yesterday while Mr. Moffett and Chauncey Howard were riding out the horses went on a tear down 9<sup>th</sup> Street, finally bringing up [terplasl two trees?] ending the scene in grant and lofty display of flying arms, legs, bodies, guns, cushions, etc. Big fall, but no serious bruises.

LOCAL.

St. Luke's Church. – The usual services will be held on Friday evening, and on this occasion **Bishop Morris** will be present.

St. Joseph's Hospital. – The new building in Vancouver has so far completed and furnished that a few urgent cases have been taken in. It will be some time yet before the hospital will be fairly opened.

Gone to Stay.—On Tuesday **Mr. Whiting**, an officer from Olympia, came to Vancouver and took away, en route for the Territorial penitentiary, **John Catto**, the man from Klickitat county, who was sentenced to 15 months in the penitentiary.

Battle Ground.—James O'Donnell and Lewis Palmer have finished putting in a quantity of logs at Palmer's mill. Swollen creeks and high water is getting to be the regular thing whenever it rains, this season. The dance of Pieper's on the 17<sup>th</sup> resulted about the same as the one given on the 21<sup>st</sup> February. G.

Chelatchie Items.—**James P. Bartlett** of near La Center, traded his homestead for a piece of land that



**John C. Miller** owned on Chelatchie Prairie, known as the Parker place. **Bartlett** expects to make Chelatchie his home. He is also on a trade with **Wm. Wethrall** for the R.R. land. **Wethrell** expected to make Vancouver his home in the future. R.

Relieved.—We are informed that the **Right Reverend A.M.A. Blanchet**, Bishop of Nisqually, is relieved from the duties of the Episcopate by the Pope, and that two Rectors of this dioceses are named to succeed him and the Bishop of Vancouver Island. The Reverend Bishop has performed well his part, and in his declining years deserved [or desires?] the rest now granted him.

[page 3, col. 2]

Holy Angels' College.—The boarding students of Holy Angels' College occupied their new building last week; through not fully fixed up, it is commodious and comfortable. The following students have been promoted from the Intermediate to the Higher department in Holy Angels' College: **John Bais, John Shehan, Willie Rogers, Herbert Conner, Alfred Marion, Grant Scott, Anable Bergevin, Haribon Hunder, Charles Dupuis, Frank Dupuis, John Lyons, Albert Brant, George Raleigh.**

Theatre. – Mr. **J.M. Ward's** Troupe met with considerable patronage from our citizens Monday and Tuesday evenings of this week. ... [more] ... Since writing the above we learn that the two talented ladies – **Carrie Clarke Ward** and Miss **Kuma [?] Health**, are to take a benefit on Saturday evening, April 5<sup>th</sup>. The Pacific Minstrels of Fort Vancouver, have kindly volunteered and will appear in a first part. Interlocuter, **F. E. Pressler**; bones, **E. H. Makey**; tambo, **A. Plumb** [or Flumb]; and others. There will be a duet by Miss **Emma Brant** and **Carrie Clarke Ward**. To conclude with the beautiful Irish drama of "Kathleen Mavourneen," with Mr. **J.M. Ward** in his great character of Terrence O'Moore, with the song of the Whistling Thief. Miss **Emma Heath** as Kathleen; **Carrie Clarke Ward** as Kitty, together with the full strength of the company. We have no doubt but that our citizens will turn out in full force to make glad the hearts of the worthy beneficiaries.

**R. Robb**, County Sup't announces a long article about teacher examinations.

Mines if Cowlitz County: [Dray mine aka Columbia; ore announced as very rich; etc.

[page3, col. 3]

#### **Military Items.**

**Surgeon F. L. Town**, U.S.A., has been ordered to report to **General Howard** for assignment to duty.

**Captain John Q. Adams**, assumed the duties of the Department Quartermaster at this place on the 1<sup>st</sup> instant.

**Lieut. E. Hunter**, 1<sup>st</sup> Cavalry, came up on the Oregon with a small detachment of recruits for the companies serving in this department.

Mr. S. K. Mayers has resigned his position in the

Quartermaster's Department, and expects to return to his home in Mississippi on the next steamer.

**Major O.D. Greene**, Assistant and Adjutant General, has been ordered by the Secretary of War to report for duty here as Adjutant General of this Military Department.

**Lieut. E.J. Farrow**, 21<sup>st</sup> Infantry, with a detachment of six men, arrived at the fort on Saturday from Fort Townsend, and left Monday morning for Umatilla Agency, where the detachment will be temporarily stationed.

**Major G. O. Haller**, of Whidbey Island, has received a dispatch informing him that the order his trial in Washington, and will leave for the capital in a few days.

**Ex-Senator Mitchell**, of Oregon, will act as his counsel in the trial.

**General Sherman** has ordered a general court-martial to convene at Fort Vancouver on the 15<sup>th</sup> inst., for the trial of **Captain Charles Bendire**, 1<sup>st</sup> Cavalry, now stationed at Fort Walla Walla. The court will consist of **Col. Alfred Sully**, **Lieut. Col. Alex. Chambers**, 21<sup>st</sup> Infantry; **Major D.P. Hancock**, **Captain M. A. Cochran**, **Captain J. S. Conrad**, 2d Infantry; **Captains C.B. Throckmorton** and **H. C. Hasbrouck**, 4<sup>th</sup> Artillery; **Captains Evan Miles**, **Patrick Collins** and **G.M. Downey**, 21<sup>st</sup> Infantry; **Captain S. G. Whipple**, 1<sup>st</sup> Cavalry. **Major E. O. Mason**, 21<sup>st</sup> Infantry, is Judge Advocate of the court.

## **Vancouver Independent Thursday, April 10, 1879 Vol. 4 No. 33**

[page 1] There are side adds recurring weekly and occasionally the *Trail Breakers* tells of them:

Editor of *The Independent*, **J. J. Beeson**

Attorney: **Joseph A. Fletcher**

Attorney: **Charles A. Petrain**

Physician & Surgeon: **Randolph Smith, M.D.**

**Doctor J. W. Evans**

**Lurline: Jas. T. Gray, Master**

Harness, Saddlery: **J. J. Wintler**

Draying: **Albert Bateman**

Empire Market: **C.H. Stegert, Proprietor**

Candies, Nuts, Tobacco, Cigars: **Thos. O'Neill**

General Merchandise: **John Jaggy**

St. Luke's Parish School: **Rev. A. S. Nicholson, Rector;**

**Mrs. M. E. Nicholson, Principal and Teacher of English and French**

Vancouver Drug Store: **David Wall**

Holy Angels College: **Louis de G. Schram, President**

Washington Market: **A. J. Bean & Co., Proprietors**

Watchmaker, Jeweler, Engraver: **T. C. Stephens**

**F. Beeson** wrote an article about the Milan Carnival.

[page 2]

The three principal men who have been the head and front of the circulation of petitions for the removal of **Gen. Howard** have recently had tier petitions accurately defined. One was a dishonest Indian agent placed under arrest by **Gen. Howard** for good cause. Another was a democratic editor now under indictment for defrauding his cousty [country?] by over issue of orders. The other was a local writer on a newspaper, now under arrest as a deserter from the army. What a brilliant array of talent!

About ten days ago, some roughs wantonly fired at a Umatilla Indian near Pilot Rock. The Indian went back to the reservation and reported to the sub-chief. He then came out and informed the settlers that if they wanted to fight, he'd give them the best they had in that line. The settlers told them that they could not be responsible for the doings of renegades and borne thieves, but that they would see them punished and her the matter rests for the present.

[page2, col. 5] Abstracted from Territorial Items.

The total rainfall at Olympia during March was 14.44 inches.

**Col. Larrabee** is said to have married a Miss **Lillian Turner** recently, is the word.

**Major G. O. Haller** has left Seattle for Washington where he will have a hearing at once.

**Captain James Troup** has made a trip from Wallula to Lewiston with the steamer *John Gates* in a little over twenty-five hours – distance 354 miles up in 14 hours and 33 minutes and down in 10 hours and 30 minutes. This is the best time ever made on this route.

Oregon. (selected abstracts)

**Mr. J. H. Rogers** of East Portland is building quite a large {Spuring mail?} at Hood River on **Mr. E. L. Smith's** land.

**William George**, arrested for burning a church at Webfoot, Yamhill county has been convicted and sentenced to the penitentiary for five years.

**Ben Hutchinson**, who had the misfortune to get his {feet ----- ?} frozen last winter while ---- in the mountains near Lakeview, will lose one of his feet.

A young man in Wasco county, named **Wolf**, permitted one of those p----- quack chiroprodists to cut his corns. He subsequently had to undergo amputation of a foot, and died at St. Vincent's' hospital.

Ads:

Notice:

U.S. Land Office

Vancouver, W.T. Mar\_\_\_ 1879

Complaint having been entered at their land office by **Lewis D. Radecliffe** against Maurice Sullivan for abandoning his homestead entry No. 1875 dated April 24<sup>th</sup>, 1874, upon Lots 4, 5, and 6 of sections 22, T4n R5w, in Wahkiakum county, W. T. -----

**W. H. Smallwood**, Register, **S. W. Brown**, Receiver

Closing Sale for Dry Goods and Clothing: **A. Dillon & Co.**

Boarding House: **Mrs. Edward McCarty**

Furniture, Lamps, Wall Paper, Baby Carriages, Agricultural Implements, Wagons, Plows, Sewing Machines: **Gridley & Whitney**

Dry Goods, Groceries, Boots, Shoes, Hats, Crockery, Glass: **Sohns & Schule**

Wheat, Hay, Oats, Straw, Barley, Ground Feed, Timothy Seed, Flour, Groceries in Portland: **Everding & Farrell**

[page 3]

Brief Mention.

**John O'Keane** arrived home last evening on a business trip.

Prosecuting Attorney **N. H. Bloomfield** is attending courts in Olympia.

**S. K. Mayer** sailed on the *Oregon* last Sunday, according to programme.

**Joseph Sauer** has left the Dalles and gone of Weston, Umatilla county, Ogn.

**Prof. Robb** now has 34 pupils attending his private school, and more coming.

**Brewater**, hospital steward at Fort Stevens, last week removed his family to that post from this city.

A letter from **J. W. Cockran** informs us that his wife has at last commenced to recover from her long and serious illness.

**Mr. John M. Swan**, Grand Master, IOOF, is at Ellensburg, Kittitass valley, to institute a lodge of the order in that place.

**Coroner Cook**, of Portland, was in town in Friday, on his way up the river to hold an inquest on the remains of a female found in the drift at Government Island.

**B. P. Ruloffson** was the chap who was squeezed by the steamer Vancouver while trying to get on board at Portland last Friday. No serious damaged was done to him.

#### Local.

The Election. – Monday's election for Road Supervisor of Vancouver, resulted in the re-election of **Patrick O'Leary**, without opposition. Only 57 votes were cast, 56 for **O'Leary**.

More Gold. -- Several Vancouver parties have been out on Salmon creek prospecting for gold in placer washings. No report yet of a big find, although "colors" are plenty most anywhere.

Mules. – **Capt. Adams**, Depot Quartermaster at Fort Vancouver, returned form Rosefurg Monday afternoon, bringing with him a numer of mules, purchased by the government for general service.

Theatre. – The performance by Ward's Troup Saturday evening at Brant's hall was very fine in all respects, the occasion being the benefit of **Carrie Clarke Ward** and Miss **Emma Heath**. The attendance was hardly as great as the performance deserved.

Church Sociable. – The ladies of St. Luke's Church will hold a sociable at the house of **Mrs. Whiney** on Tuesday evening next. Good music is promised for the occasion.

The contributions will be devoted to repairing the school room and fitting up a music room.

[page 3, col. 2}]

New School Books. – Dr. D. Wall, agent for the exchange of school books, now has all the old books in, and will be able to complete the exchanged next week, as all the new books will probably be here this week. Dr. Wall states that the exchange is a work of no small magnitude, as it takes \$,500 in new books to exchange for the old books in Clarke county.

A Bonanza. – “Out of abundance of the heart the mouth speaketh,” or words to that effect, was what prompted **Cameron**, the steward of the Vancouver, when he sent that box of garden truck to our house on Monday. Fourteen different kinds of vegetables, and not a very good season, either. **Cameron** has opened a small store for the sale of vegetables, etc., on Main street, opposite **Hazard’s** which he keeps well stocked. Give him a call.

Nearly Finished. – The little stern wheel now in process of construction at **Imon’s** mill, near Wind river, is being rapidly hurried forward. She contains the engines formerly used to propel the *Onward*, and will be commanded by **Captain John Darragh**. In the fruit season such a boat is a great public benefit, and we are confident that she will be a good paying piece of property. There is plenty for such a boast to do in the local trade between the Cascades and the Dalles.

Burned Out. – Last Tuesday a farm house on Fourth Plain, belonging to **Mrs. Wise** of Vancouver, occupied by **Patrick Crogan**, took fire from the chimney and was entirely destroyed. **Crogan** and his wife were at the time in the field, planting, and the children about the house. They saved only a little bedding, and that was all they had left of their outfit. One of the neighbors, **Owen Mulligan**, took their affairs in hand, and after two days’ work in town gathered in for them \$41 cash and five sacks of flour, with which the unfortunate family can commence the battle of the world anew. **Crogan** only came to this country last fall.

Tired of It. – Reckless riding in our streets has become so common of late that the more staid and slow-going ones have become tired of it. Children are frequently called to cross the street. Ladies sometimes pass along our sidewalks and these dashing raids from one place to another, with a sudden halt and then a Gilpin dash, then the horse made to spin around on the street crossing like a top, when a lady or perhaps a little child is attempting to cross, is anything but pleasant, and we are glad to see that our city marshal has been taking notice of this conduct, and arrested one of the fast gentleman the other day. There are others who are guilty of the same offense, and we advise him to look after them a little, too.

[page3, col. 3]

#### School Matters.

After remaining in Vancouver a few days, during which time the weather was clear and pleasant, I again

prepared to set out – this time to the northern part of the county. I left on Saturday morning. The weather had again changed, and though the rain was pouring down without stint.

I succeeded in hailing the “Vancouver” at Lambert’s landing, where I got aboard, comfortably sheltered from the storm, and borne down the Columbia and up the Willamette with all the ease and celerity no characteristic of that commodious little steamer. When within sight of Portland I was transferred to the *Latona*, that beautiful and popular board on the Lewis river trade. Here I found sever old friends and acquaintances. I had hardly stepped aboard when the voice from away back at the engine cried out, “there comes that hungry man.” It was Crawford, the engineer, with whom I had often dined. The purses proved to be **John Gaither**, recently of the firm of **Miller and Gaither** at La Center. The man at the wheel was none other than **Capt. Wier** of *Hydra* fame; and the man who superintended the culinary part was recognized as that happy and jovial bachelor **Gus Graves**. We reached La Center at 4 o’clock P.M. The new wharf and warehouse has added much to the appearance of the little town. Here I spent a few minutes at the store of **J. C. Miller**, the only dry goods store there, and then proceed to call on my old host and hostess **Mr. and Mrs. McNab**. Here I met with a lady friend, **Mrs. Murray** of Cedar creek, and with these genial and benevolent people the evening hours were pleasantly passed. Sunday morning came, and though the weather was not pleasant, I set out to visit other friends. In my circuit I called at the home of **Michael Kane, F. P. Saunders, Thomas Carroll, J. D. Banner, John K. Gaither** and **John H. Timmen**. At the latter place I remained over night.

School matter in this neighborhood have been languishing during the past year, but there are bright prospects of an early change for the better. They have a fine new frame school house nearly completed, that is admirably adapted to the purpose for which it was built, and a credit to its projectors. The people of a new district, recently cut off from this one, have gone to work with an energy and will worthy of the cause, and have a school building nearly completed and ready for school.

On Monday morning I started for the Eaton settlement, which the intention of returning from there direct to Vancouver. Through the kindness of my friend **Ira Spencer**, I was furnished with a house to ride there. The rain poured down all day without ceasing, and about 4 o’clock in the afternoon, wet and hungry, I arrived at the residence of **J. G. Downs**. But supper was soon served, and a warm fire soon made me forget the unpleasant journey of the day; I had been there before, and felt at home. On the following morning I concluded to take my back track. The heavy rains had swollen the streams to a fearful height and I concluded if I had to travel by water I would rather go by steamer than on foot. So I started for La Center, but by a shorter route than the one on which I had traveled the day previous. Between **John Eaton’s**

and **G. Graham's** place I found it very difficult to make my way, even on foot. The storm of the 6<sup>th</sup> ult. had filled the road for some distance with huge trees, in several places three deep. Here I found **Messrs. Graham, Burnham, Lewis, Jos. Eaton, John Eaton, McBride, Walden, Abby** and others with saws, axes, &c., trying to clear the way. It seemed to me a Herculean task, almost equal to running a public school. But I returned to La Center that evening and on the following morning was abroad of the *Latona* and on my way to Vancouver.

Since my return I have visited seven schools. On the 17<sup>th</sup> ult. schools No. 3 and 8 were visited. The former is taught by **J. C. Clark**, who seems to be laboring faithfully to do his duty. The school is very small however, and as it costs just as much to teach five or six scholars as it does twenty or thirty, it seems a pity that more could not be gathering in one school. The one in district 8 is taught by **Miss Carrie Brooks**. I found about a dozen scholars in this school, and apparently under good discipline. I have since visited the school in district No. 48, taught by **James Anderson**. Here I found fourteen scholars. The school room was rendered a little inconvenient. He was preparing for an exhibition, and for that purpose had erected a platform which took up considerable space. James is a conscientious worker, and has evidently been trying to do his duty. While out among the schools I have met many warm friends of education; and from the encouragement already received I confidently look for considerable progress within the next year in the work of building up our schools. R [**Mr. Robb**]

**J.O. Smith** continues to furnish the best saddle horses and neatest rigs in Clarke County.

If thoes who sent sewing machines to the Pacific Hotel 4 weeks ago to be repaired, will send me their address, I will repair them now, as I have one week's time for work in Vancouver. I could not stay more than three weeks last time, as I do repairs of five agencies. If there is a machine in Vancouver that I repaired within one year, working badly, let me know and I will tend to it free of charge. **J. Dunn**, Pacific Hotel.

[page 3, col. 4]

#### Military Items.

**Capt. Moses Harris**, 1<sup>st</sup> Cavalry, and **Lieut. Willis Wittich**, 21<sup>st</sup> Infantry, were at the post during the week.

**Col. Frank Wheaton**, 2d Infantry, has been detailed as an additional member of the court martial to meet here on the 15<sup>th</sup> inst., for the trial of **Capt. Bendire**.

**Col. John Green**, U.S.A., reported at head quarter this week. He has been assigned to the command of the camp near the Yakima river, and left for his post yesterday.

**Captain J. Q. Adams**, Depot Quartermaster, went to Roseburg, Ogn., last week, and returned on Monday with an invoice of Government mules purchased in that region for use at the garrison here.

order.

Inquest Held. – **Corner Cook**, of Portland, held the inquest at the head of Government Island last Saturday. After examining the body, which, from its advanced condition of decomposition, must have been in the water for some days, returned the following verdict:

We, the jury, find that the deceased (who is evidently an Indian woman, judging from the token on her person.) came to her death by accidental drowning. **Geo. H. Ward, S. H. Feister, John Burk, H. Ranford, G. H. Clarke, C. A. Smith.**

The remains were wrapped in an old calico dress with no under-clothing. On each wrist was found a string of beads and bright brass bracelets. A few cartridge shells were found in the bosom of her dress, which she had probably picked up. After holding the inquest a grave was dug near where the woman had been found floating, the remains were placed in a plain coffin and buried. The last resting place of the unknown was marked by a wood board, placed at the head and foot of the grave.

Notices. I hereby notify all persons not to trust my son **John Ough**, as I will not pay any debts he may contract. **R. OUGH**. Washougal, W. T., April 3d 1879

**Married.** In Vancouver, April 8<sup>th</sup>, 1879, by **S. D. Maxon**, J. P., **Aaron Webster** and **Louisa M. Smith** both of Tenino, W. T.

**Died.** In this city, at the residence of **John Denny**, April 8, 1879, **Mary Ellen Harrison**, aged 5 years and 6 months, oldest daughter of **Oscar and Mary Harrison**, of Vancouver. Funeral at 1 P.M. to-day, at **Mr. Denny's** residence.

#### Teachers' Examinations.

Notice is hereby given that the next meeting of the County Board of Examination for the examination of teachers in Clarke county, W.T.G. will be held in the public school houses oat Vancouver on Wednesday, May 7<sup>th</sup>, 1879, commencing at 9 o'clock A.M.

It will be well for those who wish to attend to be there on time, as the regulations of the Territorial Board allow only a specified number of minutes for each branch, and hence, time thus lost will be at the expense of the applicant.

**R. Robb**, County Superintendent of Schools.

[page 3, col. 4] ads:

Stable: **J.O. Smith**, Proprietor

Produce Market: **R. Cameron**

Watchmaker: **T. C. Stephen's**

Fresh Milk Delivery: **Claamonn & Blurock**

Boots and Shoes: **R. Wolf**

Dry Goods, Dress Goods, Groceries, Crockery, Glassware, &c.: **Mrs. Schofield**

#### Sealed Proposals.

Notice of Timber Land Buyers to get their papers in



[At Clarke County Commissioners for two year care of sick, indigent or needy persons ... with bond of \$1000. **Chas. Brown**, County Auditor and Ex-office Clerk of the Board of County Commissioners. Vancouver W.T., April 10, 1879]

[page4]

Several out of the area stories.

An Incident. – It was on Tuesday morning, says the *Dalles Mountaineer*, an hour or two before the funeral services of **Mrs. Hester Williams**. An old aged Indian known as old Billy came to the window and stood looking in for a few minutes, and turned away. Some one observing him, asked that he might be permitted to come in. He was invited into the room, and went and stood by the coffin. He gazed a few moments upon the lifeless form, when the tears gather in his eyes, trickling down his wrinkled face. weeping, and brushing away the tears with his hands, he silently left the room, as one who mourned the loss of a very dear friend. Billy had often been employed by Mrs. W. to saw wood and for other small jobs, and her proverbial kindness to all around her had set its seal upon the heart of the old Indian, and won this tribute of affection to her memory.

Ads.

Sole leather: **J.J. Wintler**  
Fine Groceries: **J.A. Dupuis**  
General Merchandise: **M. Wintler**  
Cigars, Tobacco, Pipes, etc.: **John Whitebread**  
Fresh Milk: **Claassen & Bluerock**  
Stoves & Tinware: **C. H. Daniels**.  
Dress-making: **Mrs. A. R. Middleton**  
Dry Goods: **M. J. Maxon**  
Wilson Sewing Machines: **Gridley & Whitney**  
Ad for patterns with drawings from **A. Burdette Smith**, Ed. N.Y.

**For Sale:**

100 acres of land near Lacamas lake on a good road to Vancouver and bear a good wharf and steamboat landing. ... Inquire **Chas. Brown**, Vancouver of **S. G. Hadley**, near Lacamas lake.

Also 160 acres one half mile from a good wharf and Fisher's Landing ... apply to **A. J. Remington**. Fisher's Landing W. T.

Notice of Donation Claimants: not clear  
**W. H. Smallwood**, Register  
**S. W. Brown**, Receiver.  
Three land notices, names not clear.

Farm for Sale: 160 Acres : **A. A. David**  
Sherriff's Sale of Real Estate:  
**C. W. Slocum** vs. **Joseph S. McAllister** (his DLC claim #50 at sec. 4, t2n r2e, and other acreage; **J. H. Fletcher**,

Sherriff of the ...

Divorce: **Sarah Ruark** vs. **Joseph F. Ruark**,  
Wit: **J. P. Hoyt**, By **H. H. Holt**, deputy, **E. G. O'Brien**,  
Clerk; **Wm. Strong & sons**, attorney

**Vancouver Independent**  
**Thursday, April 17, 1879**  
**Vol. 4 No. 34**

[pages 1 & 2 had no local items]

[page 3, col. 1]

**N. H. Bloomfield** arrived home from Olympia on Tuesday evening.

That's are due to **P. O'Keane** for newspapers and extras of ancient date.

**T. L. Daniels** arrived home of Saturday from a trip to Salem and old Yamhill.

**Capt. J. W. Troup** arrived down from Celilo yesterday, returning up the river this morning.

**Mayor Sohns**, with his son and daughter, are expected home on the Oregon about Saturday.

**D. C. Lewis**, attorney of the land department of the Northern Pacific R. R. was in town on Tuesday on railroad business.

On Monday a large party of Germans and others from Brush Prairie left this place for Eagle Cliff, to engage in salmon fishing.

There is to be a grand May Day Picnic at **Bratton's Landing** on Lewis river of which full particulars will be given next week.

**Foster and Co.** have posted up notices that they will apply to the County Board of Commissioners for license to run a ferry at Vancouver.

It is expected that **Miss A. Loomis** will be here in a day or two, in which cause St. Lukes parish school will commence on Wednesday next, April 23d.

On Tuesday afternoon **Mrs. Sawtelle's** Sunday School class held a fair, and by the sale of fancy articles realized nearly \$50 for the benefit of St. Luke's Church.

**Alex Thomas** departed for Vancouver on his way to San Francisco on Monday, his ultimate destination is Washington, D.C., where he has secured a position.

A post-office has been established at the Cascade Locks, a great convenience for those working on the canal wishing to communicate with their friends throughout the country.

**Matt Ryan, Jr.**, a famous stock-grower of Kansas, passed through Vancouver on his way up the river yesterday, to take charge of a big herd of cattle he has purchased in Eastern Oregon.

**O'Neil** has received a soda-fountain, one of the regular back action free delivery double enders that works on scientific principles and hot days, which will be opened

up as soon as April thaws out.

The social gathering at the house of **C. H. Whitney** on Tuesday evening was a very pleasant and successful affair throughout, the large company being well entertained with good music and refreshments. Quite a sum was realized for the benefit of St. Luke's parish.

#### **Local pag**

Fine Beef. – **R. C. Stegert** killed for Easter beef a steer that dressed within a fraction of 1,100 pounds. One day this week **A. J. Bean & Co.** slaughtered a fat deer that dressed over 900 pounds.

Sweeter than Sugar. – Honey, first class, white and pure, a box of it, was left on yesterday by **L.M. Hidden**, who last year raised a crop of 500 pounds. He understands the management of bees as well as any man in the country.

Latona. – This steamer brought up on Sunday some fifteen or twenty thousand feet of lumber from the mill of **Muckle Bros.** at St. Helens, for the government use at Fort Vancouver. On the steamer was an excursion of about thirty ladies and gents from St. Helens, about twenty of whom lunched in Pacific hotel.

St. Luke's Church Vestry. – At the annual election on Monday evening the following were chosen: Senior Warden, **J. J. Beeson**; Junior Warden, **Geo. W. Durgin**; ---trymen, **Joseph M. Fletcher**, **James Davidson**, **C. H. Whitney**, **N. H. Kress** and **John Eddings**. **J. M. Fletcher** was elected by the vestry as Secretary, and **C. H. Whitney** as Treasurer.

Name Changed. – The designation of the military station here has been changed from "Fort Vancouver" to "Vancouver Barracks." We suppose the reasons for the changed were good and weighty ones, but it will be a long time before the people in this vicinity who have spoken of "Fort" Vancouver for nearly thirty years will make up their minds to adapt themselves to the new order of things and say "the barracks." The military station here dates from about 1848, when the post was designated as "Columbia Barracks," subsequently, about 1853, changed to Fort Vancouver, which latter name it has been until now.

[page 3, col. 2]

#### Military Items.

A new commissary storehouse, 27 x100 feet, is about to be build at the garrison.

**Colonel E. C. Mason** and **Major G. M. Downey** returned to the post yesterday from Cour d' Alene.

The court martial for the trial of **Captain Charles Bendire**, 1<sup>st</sup> Cavalry assembled at the fort on Tuesday, but owing to the non-arrival of members and witnesses adjourned until Monday next.

**Gen. Frank Wheaton**, Col. of 2<sup>nd</sup> Infantry; **Lieut. Col. Alex. Chambers**, 21<sup>st</sup> Inf.; and **Captains C. B. Throckmorton** and **C. Hasbrouck**, 4<sup>th</sup> Artillery, have arrived at the post. All of them are members of the general court martial in session here.

By order of **General McDowell**, commanding the Military Division of the Pacific, the names of the following military posts in this department have been changed: Fort Vancouver to Vancouver Barracks, Fort Boise to Boise Barracks, Camp Harney to Fort Harney, and Camp Cour d'Alene to Fort Cour d'Alene.

**General O. O. Howard** has just issued an important order, concerning desertions, enjoining upon officer strict attention to the food and care of the men in their commands. The oath of enlistment and penalties of desertion are to be read to the commands once in two months. Prompt pursuit of deserters is urged, and civil authorities are to be supplied with descriptive lists to assist in the capture.

A board of officers will convene at Fort Vancouver Tuesday, May 1<sup>st</sup>, for the purpose of examining for promotion to the position of 2d Lieutenant such non-commissioned officer as many be properly recommended under recent act of Congress. The board consists of **Col. Frank Wheaton**, 2d Infantry, **Lieut. Col. James W. Forsythe**, 1<sup>st</sup> Cavalry, **Major Geo. B. Dandy**, Q. M., **Major Thomas C. Sullivan**, Commissary of Subsistence, and **Capt. W. F. Spurgin**, 21<sup>st</sup> Infantry.

The following officers in this department have been nominated by the President of the United States for promotion: 2<sup>nd</sup> Infantry—**Capt. M. A. Cochrane** to be Major 12<sup>th</sup> Inf.; 1<sup>st</sup> **Lieut. S. McKeever** to be Captain, and 2d **Lieut. W. V. Wolfe** to be 1<sup>st</sup> Lieut. 21<sup>st</sup> Infantry – **Capt. R. F. O'Beirne** to be Major of the 24<sup>th</sup> Infantry; 1<sup>st</sup> **Lieut. Geo. W. Evans** to be Captain. 1<sup>st</sup> Cavalry – **Capt. E. V. Summer** to be Major 5<sup>th</sup> Cavalry; 1<sup>st</sup>. **Lieut. A.G. Fuse** to be Captain; 2<sup>nd</sup>. **Lieuts. T. T. Knox** and **W. H. Miller** to be 1<sup>st</sup> Lieuts.

Good. – The ordinances restricting the running at large in the streets of horses, cattle and jogs, is being strictly enforced by **Marshal Slocum**. Every few days some stray in impounded and posted for sale. The result is clean streets, no fear of flower and vegetable gardens being destroyed, and the town is no longer one vast hog pen, a decidedly better state of affairs than existed a year ago.

Battle Ground. – The loggers at the logging camp below Hall's bridge have suspended operations for the present. The oak timber in this section has recently been bought up by outside parties, probably for manufacturing purposes. Our roads are getting good again, and the farmers are putting in full time with the crops between showers. G.

Burglary. – On Saturday night the residence of **Samuel Campbell** was entered through the pantry window. The thieves then helped themselves to a basket, some eggs, a ham, spoons, knives and other things. **Mr. Campbell** says if they will bring back the basket, the knives and spoons, he will forgive them the provisions, well knowing that Easter has to be celebrated whether or no.

Arrested. – **Frank Bernard** and **Wm. Fairchild** have been arrested on the Sound for the murder of **Mrs. Hagar**, near Oregon City. **Bernard** is well known in Vancouver as a step-son of **Pulsky**. He is the lad who so distinguished himself once by pouring coast oil upon and setting fire to Harris' mule, repenting sever months therefore in durance vile.

The Harvest Queen: -- The Dalles Inland Empire says: This fine steamer made her first trip though to Lewiston last Sunday, having left Celilo on the Sunday previous. **Captains J. C. and George J. Ainsworth** were on board, also **Gen. J. W. Sprague** and **W. S. Ladd**, but they got off at Wallula and went to send several days in the Queen City. Superintending **Engineer Gates** went all the way through to Lewiston on her, and says she took the rapids as if they had been so much slack water. From Wallula to Lewiston she beat the **Gates'** best time at least seven minutes to the hour and proved herself a goer. She is now under command of **Capt. James Troup**, with **Captains W. P. Gray** and **S. Smith** ass assistant pilots.

Card of Thanks, -- The following was handed us last week for publication, but was mislaid, which accounts for the delay in its appearance:

To the neighbors and friends of the deceased, **Mary A. David**, who so kindly rendered their service as wathcers during her illness at my house, (Pacific hotel,) many thanks. **Jane R. Kelly**

Mr. Editor. – In looking over a communication of mine in you issue of April 3d, I noticed you have substituted the tern "crazy" for "cozy," as was intended in the manuscript. As to how the error originated I am not prepared to say; but as I was particularly pleased with the appearance and fitness of the building in question, I take this opportunity of correcting the mistake. **R. Robb**

[page 3, col. 3]

Murder [Muster?] in Vancouver

St. Luke's Church was beautifully decorated with flowers by the young ladies, for the Easter Festival. ... This [credence bracket] is made of Alaska cedar, of elaborate workmanship by the skillful handoff **Gen. Sawtelle**. ... Banners were borne by the several classes, which had been tastefully designed and worked under the direction of **Mrs. Sawtelle**. The emblems and mottoes on the banners were as follows: **Mrs. Fletcher's** class, emblem of the cross and the motto "young soldier of the cross. Under this standard thou slalt conquer." **Mrs. Middleton's** class – star, I. H. S. and "children of the light." **Mrs. Sawtelle's** – cross, and "Earnest worker for Christ and the Church." **Mrs. Fletcher's** class – a shepherds' crook and "the lambs of the fold, I am the Good Shepherd." **Mrs. Nicholson's** class – a cluster of grapes and "the young gleaners." ... Rector, **Mr. Fletcher** read a very appropriate and well prepared address to the children. ... After the presentation [of Lenten boxes] Gen Howard made some well chosen remarks. ...

New Dramatic Club. – A correspondent writing from

Castle Rock under date of the 9<sup>th</sup>, says: The "Ark-an-saw Dramatic Club" of Cowlitz county, Washingotn Territory, have set the second day of May, at 6:30 p.m., as the evening in which they will perform "Ten Nights in a Bar-room," a very popular drama of the day. Great preparations have been made and will be made to have a beautiful stage, and a grand success. The drama will be played in the new church at the mounth of the Arkansas creek, one mile from Castle Rock station. The following is the cast of characters:

Sample Swichel, **Prof. Charles Forcyth**; **Simon Slade**, **James A. Whittle**; **Joe Morgan**, **Scott Morris**; **Frank Slade**, **James H. Conger**; **Harry Green**, **J.A. L. Laughlin**; **Mrs. Romain**, **Will H. Peters**; **Willis Hammon**, **John Wesley Foster**; **Mrs. Morgan**, **Miss Emma J. Whittle**; **Mary Morgan**, **Miss Lenna Jackson**; **Mehitable Cartright**, **Miss Annie Jackson**.

Suicide. – The East Portland Call gives the following account of the death of a lady who lived opposite Vancouver on the Columbia slough. On Friday last **Miss Susan Jones**, aged about 24 years, and residing about five miles north of East Portland, on the slough, committed suicide by jumping into a cistern. The deceased for some time past has shown signs of dementia. ... her untimely end was probably hastened by her grief at the absence of a little boy, to whom she was greatly attached, who was taken away from the house by her step-mother.

**Capt. John Smith**, agent of the Warm Spring Indians of Oregon, was in town on Tuesday, and during a short call at our office gave a glowing account of the civilization of this tribe, now famous as the fast friends of the whites. **Capt. Smith**, who has now been their agent for over fourteen years, has been re-appointed for a term of four years. He had decided to retire, felling the weight of years, but the Indians make such a fuss and plead so hard with him that he will probably remain with them anther term. His work about them has certainly been very efficient.

[page 3, col. 4]

**To remove.** **John O'Keane** has filed his bonds and qualified as Indian Agent at Tulalip for a term of four years, and is now preparing to remove his family from Vancouver to the reservation. Many people and friends will miss his friendly greetings, but they all wish him well in his new location.

The following preamble and resolutions were adopted by Vancouver Lodge N. 3, I.O.O.F., April 9, 1879: Whereas, Death has removed from our midst, Bro. **George Smith**, a highly honored and respected member of this Lodge and an upright, generous and industrious citizen of this community, therefore be it: Revolved, 1<sup>st</sup>: That we extend to his widow and other members of his bereaved family our sincere sympathy and condolence coupled with the assurance that we, too, have lost one whose presence was ever a pleasure, and



to whom we were bound by fraternal ties as strong as "hooks of steel."

Resolved, 2<sup>nd</sup>: That we deplore his death as a public calamity, not less than a private affection.

Resolved, 3<sup>rd</sup>: That in token of respect for the memory of **Brother Smith** the members of this Lodge he requested to wear the usual badge of mourning for thirty days, and that the Lodge Room be appropriately draped in mourning for the same period.

Resolved, 4<sup>th</sup>: That an engrossed copy of these resolution, under seal of the Lodge, be forwarded to the widow of our deceased brother, by the Secretary, and that a copy of the same be furnished The *Vancouver Independent*, accompanied with a request of their publication.

#### **Advertised Letters.**

List of letters remaining uncalled for in post-office in Vancouver, Clarke county, W. T., April 17<sup>th</sup>, 1879.  
Persons calling for these letters will please give the date of advertisement.

##### Ladies' List.

**Bonsell, Mrs. S. A. 2 McAlister, Mrs. R.**  
**Fillipe, Lola Miss Nap, Mrs. Annie**  
**Harper, Mrs. Maggie Pelton, Miss Cassie**  
**Henderson, Mrs. R. Stephens, Mrs. Ann E.**  
**Holmes, Miss Hulda Wirt, Mrs. Adaline**  
**Magonnigil, Mrs. M.**

##### Gentlemen's List.

|                                  |                              |
|----------------------------------|------------------------------|
| <b>Allyn, Henry</b>              | <b>Foster, W. H. 2</b>       |
| <b>Bryan, James</b>              | <b>Gordon, W. J.</b>         |
| <b>Brown, H. W.</b>              | <b>Kramer, Phillip</b>       |
| <b>Blein, Henry C.</b>           | <b>Keil, Joseph</b>          |
| <b>Charner, Michael</b>          | <b>Knapp, Burrell</b>        |
| <b>Carstens, W.</b>              | <b>Ludwig, H. A.</b>         |
| <b>Costello, James</b>           | <b>Mayberry, John</b>        |
| <b>Charlebeaux, Klan</b>         | <b>McAlevery,</b>            |
| <b>Drucks, George</b>            | <b>Madden, Michael</b>       |
| <b>O'Brien, Michael</b>          | <b>Fleelson, P. C.</b>       |
| <b>Parsons, Frank N.</b>         | <b>Stearns, L. O.</b>        |
| <b>Peterson, Peter A.</b>        | <b>Sherrett, W. C.</b>       |
| <b>Pitner, W. S.</b>             | <b>Thompson, L. L.</b>       |
| <b>Richardson, Geo. L.</b>       | <b>Wildhaber, John Peter</b> |
| <b>Saunders, Claud</b>           |                              |
| <b>John Eddings, Postmaster.</b> |                              |

**Cameron** brought over last night some fresh salmon and flounders. Also 40 boxes of apples. He is bound to keep the market supplied.

**R. Wolf** has a stock of Ladies' fine shoes, as can be had in Portland, his is the only store in Vancouver that keeps such goods. He invited the ladies to call and see them.

Notices. I hereby notify all persons not to trust may son **John Ough**, as I will not pay any debts he may contract.  
**R. Ough** Washougal, W. T., April 3d, 1879

#### **Born.**

April 15, 1879, to the wife of **G. H. Whitesell**, a daughter, weight, 8 pounds.

Teacher's Examination. ... Wednesday, May 7<sup>th</sup>, 1879, commencing at 9 o'clock a.m. – **R. Robb**, County Superintendent of Schools.

#### **Ads:**

Cigars, etc.: **John Whitebread**  
Produce Market: next door to **T. G. Stephen's**  
Watchmaker, **R. Cameron**  
Fresh Milk: **Classen & Blurock**  
Boot and Shoe: **R. Wolf**  
Dry Goods, Clothing: **Mrs. Schofield**

Sealed Proposals: Notice of indigent care for Clarke County: **Chas. Brown**, County Auditor ... April 10, 1879

[page4]

National and North West news items – **Sol. King**, sheriff of Benton county [Oregon], ... **W. F. Rayburn** ... escaped

#### **Ads:**

Sole Leather: **J. J. Wintler**  
Groceries: **J. A. Dupuis**  
General Merchandise: **M. Wintler**  
Stable, feed: **J. O. Smith**  
Stoves, Tinware: **C. H. Daniels**  
Dress-making: **Mrs. A. R. Middleton**  
Dry Goods, Seeds: **M. J. Maxon**  
Wilson Sewing Machine: **Gridley & Whitney**  
Fashions, patterns: **A. Cupsette Smith, Ed.**

For Sale. 160 acres near Lacamas lake, contact **Chas. Brown**, Vancouver, and **S. G. Hadley**, Lacamas lake; also 160 acres, **A. J. Remington**, Fisher's Landing.

Notice to Donation Claimants! [very difficult to read this copy] March A.D. 1879,  
**W. R. Smallwood**, Register, **S. W. Brown**, Receiver

[Three notices very hard to read, **Smallwood and Brown.**]

Farm for Sale: 160 acres – **A. J. Brant**, Vancouver,  
Sheriff's sale of Real Estate:  
District Court: **Sarah Ruark Vs Joseph F. Ruark**

## **Vancouver Independent** **Thursday, April 24, 1879** **Vol. 4 No. 35**

[Font page: ads, national or international news and Northern Pacific Railroad bill to congress by **Senator Grover** of Oregon.]

[page 2:

Letter to editor about congress.

A Washington dispatch of Friday, April 18<sup>th</sup>, states that Moses and his Indians have secured a reservation, an agreement having been made that they vacate the lands heretofore occupied by them in this Territory, and accept a reservation set apart for them adjoining the west side of the Colville reservation, in the northeastern portion of this Territory. The proposed reservation is larger than the Yakima, which contains 800,000 acres. Now if the Yakima reservation can be given up to settlement to white, and Wilbur with the rest of the Indians removed to the new reservation, east Washington would be in condition for successful development, capable of supporting an immense agricultural population. It would also largely reduce the number of soldiers necessary to be kept in this department.

[On this page are articles relating to Oregon and the Territory. It was very hard to read.]

[page 3, col. 1]

**Mrs. J.E. Francis** sailed for San Francisco on the Oregon yesterday.

Three parties are now prospecting the streams of Clarke county for gold.

**J. H. O'Donnell**, of Battle Ground, is already boasting of having new potatoes.

**Attorney I. W. Whalley**, of Portland, interviewed his Vancouver clients on Monday.

**D. R. Fales** came into town on Monday evidence that the waters are surely receding.

The new house built by **J. M. Douthit** opposite the ark is now completed, and occupied by his mother.

It is expected that **W. H. Foster & Co.'s** new ferry boat will make her appearance here about the first of May.

**Hon. Elwood Evans** and **Hon. Geo. Abernathy** were in town a few days ago, on business at the U. S. Land Officers.

**C. H. Whitney** has enclosed his block of ground opposite **G. H. Daniels'** residence with a first premium board fence.

**Fred Dehm**, formerly a resident of Vancouver, is a prominent member of the new brass band organized at the Dalles.

**Dr. Randolph Smith** had a nice quite wedding last week, and we join the general throng in tendering hearty congratulations.

The steamer Vancouver on Tuesday took over to Portland a load of 120,000 hoops for **B. L. Morrison**, to go below on the Oregon.

**Sister Josephs** and another sister from the House of Providence, left yesterday morning for Walla Walla, to be gone for some weeks.

**Capt. P. E. Ferchen's** friends in Vancouver will be please to learn that he will build a fine large dwelling in Astoria this season.

**G. H. Daniels** has been engaged this week in putting the tin water gutter and conductors on the hospital and boarding house of the sisters.

Persons wanting the services of **Dr. Randolph Smith** will please remember that his residence at present in with **Charles Lee**, two doors east of **Brant's** hall.

The steamer Vancouver made a special trip to Portland Saturday night, bringing home **Mayor Sohns, his son and daughter**, who arrived up on the Oregon.

Settlers on the headwaters of the streams report that the bears are coming down out of the foot hills into the settlements, looking after the spring crop of pork most likely.

The Oregon City paper says that in a few days the young man **Fletcher**, who swore falsely as to the age of a young lady who lately eloped from Vancouver, will be tried before **Justice Whitlock**.

New diggings are reported to have been discovered near the head of the north fork of Lewis river, which pay 25 cents to 75 cents to the pan. This is something for gold diggers to dream of.

A Walla Walla paper says that **Lieut. Farrow**, of the fighting 21<sup>st</sup> Infantry, is stationed at Umatilla Agency with six men; his object is to protect the redskins from the constant worrying they get from a great many loose characters over in that section. In this he will receive the support of all the decent citizens, who are not very anxious to have their country disgraced by the actions of a set of irresponsible men.

St. Luke's Parish School. – This school will not open until Monday morning next. The principal, Miss Loomis, was on the wrecked Republic, arriving in Vancouver Tuesday morning, minus all her bags, and nearly worn out with the dangers and excitement of the shipwreck. Her many friends extend hearty congratulations for her preservations and return.

[page 3, col. 2:]

Salmon Fishing commenced at Vancouver last week, **Ballerkist** taking the first one on the 15<sup>th</sup>, and he has fished ever since, but the run has not fairly commenced.

Accident. – Last Friday **J. J. Hendrickson's** five year old son fell down stairs and broke a collar bone, making a painful fracture. A surgeon was called in, who fixed it up for recovery.

Patents. – The following Pre-emption Patents have just been received at the Land Office: **Absolom S. Majors, Samuel Walker, Jens P. Miller, Daniel Cline, Thomas Monaghan, Clara Staack**.

Prolific. – Last week a sheep belonging to **Adam Schwebel**, of Government island, gave birth to three lambs, all now alive and properly taken care of by the mother. The chap who can beat is may now report.

**St. Joseph's Hospital**. – The new building of the institution are now entirely completed, through no all furnished. The boarding house is occupied, and there are several patients in the hospital. The total cost of the new building has been about \$5,000.

Narrow Escape. – As a party of government employees were taking sand from a pit at Burnt Bridge creek on Saturday, the bank caved in. A Private of Co. G, 21<sup>st</sup> Infantry, was in the pit, and came very near being buried alive. His face was badly scraped, and he was bruised some.

IOOF at Goldendale. – On April 10<sup>th</sup> a lodge of Odd Fellows was organized at Goldendale, designated as Alimas Lodge No. 15. The officer are **D. P. Hewitt**, N. G.; **W. H. Miller**, V.G.; **E. C. Richardson**, R. S.; **A. Schuster**, T.; and **Joseph Sanders**, P.S.

Emigrated. – **Dr. J. W. Evans** departed with his family on the Oregon for California yesterday. The doctor lived in Vancouver about six months, and made many friends but he found the locality so distressingly healthy that there was nothing in it for his business. We wish him prosperity wherever he may reside.

[page 3, col. 3]

A lengthy report of the Wreck of the Steamship Great Republic on the Columbia River Bar. A careless pilot the cause.

[**Capt. Carroll** was unable to see the beacon which usually guided him; **Doig** was directing the course and he wanted one minutes more. The Capt. George Flavel with the tug Brenham went to her assistance followed by other tugs. Passengers escaped with only the clothing they wore

[page3, col. 4]

**Capt. Flavel** and **Purser Peck** worked at saving goods. **Capt. Debney** of the Ancon, **Capt. Koris** of the Shubrick, **Capt. Gray** of the Canby, and **Capt. Thorne** of the California called up **Capt. Carroll**.

A farmer immigrant with nine children lost all and the Republic made a temporary home with Mr. **Peter Wilhelm**.

Loses by the Republic. – Vancouver merchants and other had considerable freight on the Great Republic, the losses on which will foot up, as far as heard from about as follows: **W. C. Hazard**, \$1,400, **Matt Brown**, \$100, and possibly a new billiard table, \$400 more; **Thos. Padden**, \$90; **J. E. Francis**, \$150; **Wm. Stevens**, candies; **Mrs. Wise** one package, **M. J. Maxon**, \$70; **J. A. Dupuis**, 435; **M. Wintler**, \$75; **Sohns & Schuels**, \$75. It is possible some of these good may be saved from the wreck in a damaged condition.

North Fork of Lewis River Items. – Seeing that you invited correspondence from different parts of the country, I hope a few items from this section ay proved interesting to your readers, of which there are a goodly number of the north fork of Lewis river. The first place of importance after leaving Pekin, on the north fork of Lewis river, is the Grange hall near the residence of **John S. Bozarth**. This hall was built in the fall of 1875 by the Lewis River Grange and is 50 feet long by 22 feet wide. The grange still flourishes, and as a natural consequence

the hall is kept in good repair. Here the Lewis River Literary Society holds its meetings, which are generally very well attended. There is a good steamboat landing on the river near the hall. The little steamer Hydra, under command of **Capt. Wier**, now of the Latona, made two trips to near the mouth of Cedar creek, about 14 miles from where the north fork empties into the main Lewis river; and the day is not far in the future when steamboats will make regular trips to this point. There is plenty of room for settlement – good land still remains unoccupied, which can be had for the taking the paying of Land Office fees. There is also thrugh this country very much railroad land which is slowly settling up; and should congress pass a bill fixing a maximum price for those lands at \$2.50 per acre, they would soon be all taken up by actual settler, and the country would be thereby greatly benefitted. There has been some wood chopping done here this winter, and between 500 and 600 cords of wood have been cut, of which about 250 cords are already banked and ready for shipment. This wood is all hard wood, ask and maple, mostly ash. Farther up the river in the neighborhood of the **Davis settlement**, a great many cedar shingles are being got out, there being no less than three different camps. There is also a little prospect of some mining excitement. A ledge has been struck, and some of the quartz taken away for the purpose of assay. I hereby mention this fact to show the outside world that we are not behind the times, even in the matter of striking quartz ledges. There is to be a May Day party and dance at Bratton's on the first of May. More anon. C.

The Portland Standard says Vancouver can boast of one of the finest meat markets in the Territory, and is conducted by **Messrs. A. J. Bean and Co.** **Mr. Bean** is an accommodating gentleman, and by his constant courtesy has won a large and deserving patronage. We wish the arm continued prosperity.

Restaurant. – **Geo. Williams** is now running the restaurant opposite the Pacific hotel, keeping oyster and all the game and good things of the season. The place is fairly fitted up, and he will do his best to please the public in everything wanted. Both front and rear entrance.

[page 3, col. 5.]

Military Items.

We regret to learn that **General Sully** is confined to his home by illness.

Acting Assistant Surgeon **Charles S. DeGraw** has been assigned to duty here.

**Hospital Steward Humperly** has been relived form duty here and ordered to Fort Colville.

**Major T. C. Sullivan**, Chief Commissary of the Department, will open bids for supplying the garrison here with fresh beef for the coming fiscal year, on the 1<sup>st</sup>



portico?.

A number of Indian prisoners which escaped from Camp Harney previous to the departure of the other prisoners for Fort Simcoe, has been recaptured among the Klamath Indians in Southern Oregon. **General Howard** has order them to be sent here for confinement.

**Lieut. Col. Elmer Otis, Captain F. W. Benteeh** and **Lieuts. Graham** and **Howell** of the 7 Cavalry; **Captains M. A. Cochran** and **J. S. Conrad**, 2d Infantry, and **Captain S. G. Whipple** and **Lieut. C. C. Cresson**, 1<sup>st</sup> Cavalry, have arrived at the fort as business connected with the **Bendire** court martial.

The court martial for the trial of **Captain Charles Bendire**, 1<sup>st</sup> Cavalry, upon charges preferred against him by **Lieut. Col. Otis**, 7<sup>th</sup> cavalry, assembled, this morning as the Post Library Rooms. **General Sully** being ill, **General Frank Wheaton** presided. **Major E. C. Mason**, 21<sup>st</sup> Infantry, is Judge Advocate of the court, and **Major L. S. Babbitt**, U.S.A., and ex-**Judge E. D. Shattuck**, of Portland, counsels for defendant. **J. W. Cochran** acts as Stenographer for the court.

**Married.** At the residence of **Charles Lee**, in Vancouver, April 15, 1879, by **Father Junger**, **Dr. Randolph Smith** and **Mrs. Maggie E. McDonald**.

**Died.** In Schleswig, Germany, on the 15<sup>th</sup> February, 1879, **Maria D.**, mother of **Capt. P. E. Ferchen**, and **Mrs. F. Severs**.

[page4, col. 1]

### **The House That Sam Built**

[From the New York Graphic]

The Republic – This is the House that Sam built.

The Presidency – This is the Malt that lay in the House that Sam built.

Tilden – This is the Rat that smelt the Malt that lay in the House that Sam built.

The Ballot – This is the Cat that scratched the Rat that wanted the Malt that lay in the House that Sam built.

The bulldozer – This is the Dog that worried the Cat that chased the Rat that smelt the Malt that lay in the House that Sam built.

The Returning Board – This is the Cow with the crumpled horn that gorged the Dog till his breath was gone that snapped at the Cat that hunted the Rat that smelt the Malt that lay in the House that Sam built.

Manton Marble – This is the maiden all forlorn that milked the mooly Cow (in a horn) that kicked the Dog one dewy morn that teased the Cat that scratched the Rat that smelt the Malt that lay in the House that Sam built.

The Telegraph – This is the Priest all shattered and shorn that tried to marry the Man forlorn to the milking Maid all tattered and torn and them with a bar'l o'

money endow when she was upset by the mooly Cow that flourished a light and limber head kicked the Dog till he ceased to feel that bit the Cat that chased the Rat that went for the Malt that lay in the House that Sam built.

The Cipher Dispatch – This is the marriage certificate that bound in the beautiful bounds of fate the milking Maid all tattered and torn and the wealthy Nevy shattered and torn and the whole coparcener caboodle that fooled with the Cow that kicked the Poodle that bit no more the worried Cat that made it warm for the pillaging Rat that said "it shan't be none of my fault" if I don't eat that nourishing Malt that lies in the House that Sam built.

The *Tribune* – This is the bold impudent Boy that roared with glee and giggled with joy when he found the complicated key that opened the halls of Gramercy to "the bright sunlight of publicities" who when he found that his guess was right rang all the "fire bells in the night" and shouted under his tickled risible "traces of money darkly visible" and told of the strong financial desire that crossed a thousand miles of wire and the lovers met a terrible fate that left them at last in a "single state" with the crumpled Cow with the Frisky heel that kicked the Dog that worried the Cat that chased the Rat that missed the Malt that lay in the House that Sam built. W. A. C.

The Dayton Chronicle, in speaking of Washington Territory's wealth says: To those unacquainted with the natural resources of the Territory of Washington. It is a difficult task to represent its real wealth. They would believe us guilty of exaggeration, were we to state it: Plain language that fact in the case; but to our people who see these things with their own eyes, it is not so difficult; yet we believe there are many within the limits of our Territory who are not informed of the wealth of their adopted country. The lumber trade and shipping interests in themselves form a great revenue to Washington Territory. It is asserted that this product is worth at least \$4,000,000 annually in gold coin. Besides lumber and coal, the exports of agricultural products and meats are immense. Then take the coal trade and the possible productions of Eastern Washington, and we have a faint conception of our natural wealth. Then conceive, if you can, the additions to this that would follow the further introductions of capital and transportation within our boundaries, and we do not wonder that immigration is safely invited. With all this natural wealth there is nothing to prevent Washington from becoming one of the wealthiest State in the Union, and capitalists much see, at no distant day that their wealth will be safe, if invested in a country whose security is her own intrinsic worth. These facts are plain and need no polished words to demonstrate their truth.

Ads, notices, and other short articles not copied.  
[continues next issue]

## 1904 Vancouver City Directory

This City Directory has been transcribed by CCGS member **Yvonne Muchmore**. It was copied from a section of a Polk's 1904 Directory – found at the Portland Public Library by CCGS member **Lorlie Metke**. **Continues from Vol. 38.**

### S

- Sabin Bessie**, bds 1412 West C  
**Sager George W**, 2d Lieut 19<sup>th</sup> Infantry U S A, res 8  
**Vancouver Barracks**  
**St Claire Felix L**, clk Chf Commissary's Office, res  
313 E 10<sup>th</sup>  
**St James Cathedral**, Rev **Felix Verwilghen** pastor,  
12<sup>th</sup> n w cor West B  
**St James College**, Brother **Florinus** Director, 12<sup>th</sup> bet  
West C and West D  
**St Joseph's Hospital**, Sister **Mary Aurelia** superior,  
n s 8<sup>th</sup> bet C and Reserve  
**St Luke's Hall Parish House**, **St Luke's ch**, 9<sup>th</sup> n w  
cor East C  
**St Luke's Protestant Episcopal Church**, Rev **Wm C**  
**Sheppard** rector, 8<sup>th</sup> n w cor East C  
**St Paul's English Evangelical Lutheran Church**,  
Rev **Wm F Holl** pastor, 13<sup>th</sup> n e cor West F  
**Salinger Otto**, capitalist, bds 700 W 9<sup>th</sup>  
**Salvation Army Hall**, 204 W 6<sup>th</sup>  
**Sanderson E Belle**, bds 1109 W 15<sup>th</sup>  
**Sanderson George W**, jeweler, res 1109 W 15<sup>th</sup>  
**Sanderson Maurice B**, bds 1109 W 15<sup>th</sup>  
**Sands Wm**, plumber **Larney & Kiggins**  
**Sauer Joseph (L C Kain & Co)**, rms 414 W 16<sup>th</sup>  
**Sawyer John**, driver **F J Lackaff**, rms 500 West B  
**Scanland Eva**, dom 10 **Barracks**  
**Scanlon Edward M**, Co Clerk **Court House**, res 410  
W 4<sup>th</sup>  
**Scanlon John E**, clk, res Vancouver Heights  
**Schaefer Katie** (wid **Jacob**), res 700 W 10<sup>th</sup>  
**Schane Christian**, carp, res 214 W 17<sup>th</sup>  
**Schankie Gustav**, lab, bds 710 West K  
**Schilt Isaac L**, gen store 319 Main, res 1000 Main  
**Schlemlein Louie**, veterinary surgeon, res 510 West H  
**Schmidt Fred W**, lab, res 404 West F  
**Schneller Charles L**, driver **Merchants' Exp & Tran**  
**Co**, res 1013 W 7<sup>th</sup>  
**Schnittger Gearhart**, lab **Lucia Mill Co**, bds  
**Railroad Hotel**  
**Schofield Edward R**, res 600½ Main  
**Schoonover, Albert W**, sexton **City Cemetery**, res  
opp same  
**Schoonover Mrs George M**, boarding 404 W 9<sup>th</sup>  
**Schoonover George M**, carp, res 404 W 9<sup>th</sup>  
**Schroeder Fred**, hostler **C T Campbell**, rms 215 W  
4<sup>th</sup>  
**Schroeder Nettie**, housekpr 22 **Barracks**  
**Schuele David F**, res 714 West E  
**Schuffert James**, eng, rms 1009 W 12<sup>th</sup>  
**Schultz Rudolph**, appr, bds 115 W 8<sup>th</sup>  
**Schultz Wm F (Miller & Schultz)**, res 115 W 8<sup>th</sup>  
**Schwartner Anna**, bds 1800 West D  
**Schwartner Frank**, lab **L M Hidden & Sons**, res  
1800 West D  
**Scott Carrie T** (wid **James**), tchr **Central sch**, res  
1100 W 20<sup>th</sup>  
**Scott Charles W**, lab, res 1112 W 11<sup>th</sup>  
**Scott Harry W**, lab, bds 1100 W 20<sup>th</sup>  
**Scott James W**, lab, res 314 W 16<sup>th</sup>  
**Scott John**, bldg contr, res 1115 West B  
**Scott Joseph T**, clk, bds 1100 W 20<sup>th</sup>  
**Scott Julia A**, tchr, bds 1100 W 20<sup>th</sup>  
**Scott Lawrence W**, plasterer, res 914 W 6<sup>th</sup>  
**Scott Ralph**, clk **Larney & Kiggins**, bds 1115 East B  
**Scottish Union and National Ins Co of Edinburgh, J**  
**H Elwell** agt, 300 Main  
**Screws Wm P**, 1<sup>st</sup> Lieut U S A Batt Adj't 19<sup>th</sup> Infantry,  
res 15 **Vancouver Barracks**  
**Seal Labana B**, shoes 611 Main, res 8<sup>th</sup> n e cor West  
C  
**Searcy Roy A H**, clk, bds 1514 West F  
**Sears Charles B**, abstracter **C C Gridley**, res 815  
West H  
**Sedgwick Cyrus W**, bds 114 W 8<sup>th</sup>  
**Sedgwick Isabel**, Physician Women's Dept,  
**Sedgwick Sanatorium**, res 114 W 8<sup>th</sup>  
**Sedgwick Sanatorium, Wm Watson** Financial Mngr,  
**Isabel Sedgwick** Phys Women's Dept, 114 W 8<sup>th</sup> (See  
adv)  
**Seventh Day Adventist Church**, C E **Shafer** local  
elder, 15<sup>th</sup> n e cor West D  
**Seventh Day Adventist Church School**, Mrs **Emma**  
**Shafer** tchr, 15<sup>th</sup> ne cor West D  
**Seward George**, carp, bds 408 W 8<sup>th</sup>

**Seward Herbert**, waiter **Henry Van Atta**, rms **Hotel Baltimore**  
**Sexton John J**, forage master **Barracks**, res West C s e cor 16<sup>th</sup>  
**Seymour Orin**, lab, res 714 W 8<sup>th</sup>  
**Shafer Charles E**, local elder **Seventh Day Adventist ch**, res 15<sup>th</sup> n e cor West D  
**Shafer Mrs Emma**, tchr **Seventh Day Adventist Church sch**, res 15<sup>th</sup> n e cor West D  
**Shaffer Marion**, tchr **State School Defective Youth**  
**Shanedling Bros (Louis and Jacob)**, dry goods 402 Main  
**Shanedling Jacob (Shanedling Bros)**, res 600 W 8<sup>th</sup>  
**Shanedling Louis (Shanedling Bros)**, res 808 W 9<sup>th</sup>  
**Shanks Charles I**, saloon 201 Main, res same  
**Sharp George W**, plumber **M R Sparks**, res 708 West F  
**Sharp Myra J**, tchr **Central sch**, bds 914 W 11<sup>th</sup>  
**Sharp M Clifford**, clk **M R Sparks**, res 1500 Markle av  
**Shaw Benjamin F**, stock raiser, res 901 W 11<sup>th</sup>  
**Shaw Benjamin F Jr**, res 1001 W 10<sup>th</sup>  
**Shaw C G**, fruit grower, res Fruit Valley  
**Shaw Edward M**, bds Riverside  
**Shaw Harry**, fish 706 West B, res 1008 W 10<sup>th</sup>  
**Shaw John W**, bds 1001 W 10<sup>th</sup>  
**Shaw Josephine E (wid Amos F)**, fruit grower, res Fruit Valley  
**Shaw Maude B**, dressmkr, bds Riverside  
**Shaw Rowley**, clk, bds 1008 W 10<sup>th</sup>  
**Shaw Thomas**, tailor 109 W 5<sup>th</sup>, res e Garrison  
**Shaw Wm**, janitor Hdqrs Bldg **Dept of Col**, res e Garrison  
**Shaw Wm M**, clk, res Riverside  
**Sheldon Perlet S**, violin mkr 605 17<sup>th</sup>  
**Shepard John C**, bldg contr 1400 W 9<sup>th</sup>, res same  
**Sheppard Rev Wm C**, rector **St Luke's Protestant Episcopal ch**, res 210 E 8<sup>th</sup>  
**Sherman J**, carp, bds **Railroad Hotel**  
**Shoot George**, lab, res 1706 West C  
**Shumway Charles W**, City **Supt of Schools**, res 615 W 10<sup>th</sup>  
**Shymire Edward**, carp, bds 408 W 8<sup>th</sup>  
**Silva V M C**, clk **Chf Commissary's Office**, res Portland, Ore  
**Sing Waw Lee**, laundry 114 E 6<sup>th</sup>  
**Skaggs Elder Abram D**, res 1110 W 16<sup>th</sup>  
**Slocum Charles W (C D Hayes & Co)**, res 440 W 5<sup>th</sup>  
**Slocum Sarah R (wid Edward A)**, res 515 West D  
**Smiley Adolph**, fruit grower, res Fruit Valley  
**Smiley Myrle**, dom 914 West C  
**Smiley Roy**, fireman, bds 900 W 8<sup>th</sup>  
**Smiley Wm**, bds Fruit Valley  
**Smiley Mrs Wm**, res Fruit Valley

**Smith Alice T**, clk **J D Mayer**  
**Smith Anna E**, cook **H Barracks**  
**Smith Charles E**, painter 901 W 10<sup>th</sup>, bds same  
**Smith Crandon G**, lab, bds 300 E 15<sup>th</sup>  
**Smith D Montgomery**, bds 400 W 13<sup>th</sup>  
**Smith Edith M**, bds 204 E 18<sup>th</sup>  
**Smith Elizabeth (wid John W)**, res 205 W 12<sup>th</sup>  
**Smith Mrs Emma M**, milliner 313½ Main, res n s W 3d bet Main and B  
**Smith Henry**, waiter **State School Defective Youth**  
**Smith Ira A**, 2d Lieut 19<sup>th</sup> Infantry, res 4 **Vancouver Barracks**  
**Smith James O**, res 1008 East B  
**Smith James P**, lab, res 300 E 15<sup>th</sup>  
**Smith Jerome B**, livery 210 E 5<sup>th</sup>, res 207 E 7<sup>th</sup>  
**Smith John P**, bds 205 W 12<sup>th</sup>  
**Smith J Randolph**, phys and Co Coroner 115 E 6<sup>th</sup>, res same  
**Smith Mrs Lewis C**, res 204 E 18<sup>th</sup>  
**Smith Lewis C**, clk **C D Hayes & Co**, res 204 E 18<sup>th</sup>  
**Smith Louisa R**, dom, bds 205 W 12<sup>th</sup>  
**Smith Lulu**, dom **A Barracks**  
**Smith Marguerita M**, bds 205 W 12<sup>th</sup>  
**Smith Mary**, laundress **State School Defective Youth**  
**Smith Maude M**, seamstress, bds 300 E 15<sup>th</sup>  
**Smith Miles R**, clk **A C Chumesero**, res 909 East C  
**Smith Minnie**, ironer **Vancouver Stm Laundry**, bds 1409 West C  
**Smith Otis (Bud)**, livery n s W 3d bet Main and B, res same  
**Smith Rev Samuel J**, Chaplain 19<sup>th</sup> Infantry U S A, res 12 **Vancouver Barracks**  
**Smith Wilson D**, supt of constr **Barracks**, res 400 W 14<sup>th</sup>  
**Smith Wm F**, res 901 W 10<sup>th</sup>  
**Smith Wm M**, tmstr, bds 300 E 15<sup>th</sup>  
**Snodgrass Florence M**, tchr **Columbian sch**, bds 602 W 13<sup>th</sup>  
**Snodgrass James A**, dep **Co Assessor**, res 602 W 13<sup>th</sup>  
**Snodgrass Lennie M**, tchr, bds 602 W 13<sup>th</sup>  
**Soden Benjamin L**, tmstr **L M Hidden & Sons**, res 1802 East B  
**Sohns Block**, 511 Main  
**Sohns Ida**, bds 702 West E  
**Sohns Tirza (wid Louis)**, res 702 West E  
**Sparks Annie (wid J Fountain)**, housekpr 301 W 16<sup>th</sup>  
**Sparks-Engleman Building**, 605½ Main  
**Sparks Everett E**, res 1113 W 15<sup>th</sup>  
**Sparks Marshall R**, hdw 607 Main, res 806 W 13<sup>th</sup>  
**Sparks Mattie I**, clk **Elmer Pease**, bds 301 W 16<sup>th</sup>  
**Sparks Priscilla (wid Edwin)**, res 602 W 10<sup>th</sup>  
**Sparks Ray E**, lab, bds 2303 Main  
**Sparks Walter W**, Lawyer and **Justice of the Peace** 605½ Main, res 2303 Main

**Sparlin Emma**, bds Vancouver Heights  
**Sparr Charles**, lab **Star Brewery**, bds rear 508 West B  
**Spener [Spencer?]Frederick**, res Lake View Add  
**Spivy Wm W**, carp, bds 1615 West C  
**Springer Ada F**, bds 412 E 17<sup>th</sup>  
**Springer Frank**, foreman **N P Round House**, res 808 Railroad av  
**Springer John**, cook **E P Preble**, rms 501½ Main  
**Springer Wm C**, clk **Adj Gen's Office**, res 412 E 17<sup>th</sup>  
**Springer Wm C Jr**, bds 412 E 17<sup>th</sup>  
**Spurgeon John**, dairy, res Fruit Valley  
**Spurgeon Mathias**, res 714 W 10<sup>th</sup>  
**Spurgeon Mathias O (Nichols & Spurgeon)**, res 800 W 12<sup>th</sup>  
**Stafford Wm G**, res Vancouver Heights  
**Standard Theater**, **Crawford-Marshall Co** props, 115 E 5<sup>th</sup>  
**Standfield Martin**, bricklayer, res e Garrison  
**Stamp David**, carp, res 800 W 6<sup>th</sup>  
**Stanley James W**, bartndr **T W Padden**, rms 500 Main  
**Stanton Harry (Vancouver Painting Co)**, res 111 W 9<sup>th</sup>  
**Stapleton James P**, lawyer **7 Wintler Blk**, res 604 E 17<sup>th</sup>  
**Star Brewery Co**, **Gustav Freiwald** pres, **J M Gellert** vice pres, **A Freiwald** sec and treas, W 6<sup>th</sup> n e cor C  
**State School for Defective Youth**, see **Washington School for Defective Youth**  
**Stauffer Mrs Minnie**, tchr **Columbia sch**  
**Steele Elva V (wid Wm)**, res 807 West F  
**Steel Harry B**, bkpr, **Vancouver Nath'l Bank**, bds 807 West F  
**Steffan Joseph P**, carp **Barracks**, res e Garrison  
**Steffan Michael**, lab, res 902 Reserve  
**Steffan Michael**, tailor **Frank Eichenlaub**, res 1301 West D  
**Stegaman W**, lab, bds **Railroad Hotel**  
**Stephens Columbia**, milliner **J D Mayer**, bds 614 Main  
**Sterling Elizabeth C**, tchr **High sch**, bds 908 W 11<sup>th</sup>  
**Stevens Francis**, capt **Vancouver Ferry**, res 409 W 4<sup>th</sup>  
**Stevens Polly A (wid Wm)**, res 415 W 5<sup>th</sup>  
**Stevens Theodore A**, carp, res 415 W 5<sup>th</sup>  
**Stevenson Grace M**, tchr, bds 914 West B  
**Steward Angeline (wid George H)**, res 515 W 16<sup>th</sup>  
**Steward Charles W**, bkpr **Star Brewery**, bds 515 W 16<sup>th</sup>  
**Steward Charlotte C**, matron **State School Defective Youth**

**Steward J Louis**, eng, bds 515 W 16<sup>th</sup>  
**Steward Kate L**, bds 515 W 16<sup>th</sup>  
**Stewart Grace L**, bds **Riverside**  
**Stewart Jane (wid Donald A)**, nurse, res e Garrison  
**Stewart John N**, clk **Adj Gen's Office**, res E 5<sup>th</sup> e **Vancouver Barracks**  
**Stewart Ralph H**, bds **J N Stewart**  
**Stewart Thomas**, shoemkr **T Dongean**, rms 501½ Main  
**Stice John E**, scaler, res 817 W 5<sup>th</sup>  
**Stickney Frank**, purser **Vancouver Ferry**, res 609 W 7<sup>th</sup>  
**Stocker Mary E**, bds 902 Reserve  
**Stolte Emil**, lab **Star Brewery**, rms W 6<sup>th</sup> s e cor B  
**Stone Frank W**, grocer 409 Main, res 114 W 16<sup>th</sup>  
**Stone Frederick**, tailor **Barracks**, res 306 E 12<sup>th</sup>  
**Stoner G Ballard**, barber, res e Garrison  
**Stowell Alexander P (Stowell & West)**, res 540 W 5<sup>th</sup>  
**Stowell & West (A P Stowell, P L West)**, Physicians and Surgeons 402½ Main, Tel Main 1243  
**Stratton Ezra M**, res e Garrison  
**Stricker Peter**, watchman, res 1212 W 17<sup>th</sup>  
**Strong Fred**, lab, bds 1114 W 13<sup>th</sup>  
**Strong James C**, lab, res 1114 W 13<sup>th</sup>  
**Strong Wm**, lab, bds 1114 W 13<sup>th</sup>  
**Sturges Fred**, barber **C Engleman**, bds 408 W 8<sup>th</sup>  
**Stutz Pauline (wid Herman)**, res 206 W 16<sup>th</sup>  
**Stycker Ethel A**, bds **Barracks**  
**Suhl Frank**, blksmth 508 West B, res 714 West H  
**Sugg Jennie**, tchr **Harney sch**, res Fourth Plain rd  
**Sugg J H (Sugg & Son)**, res ½ m n  
**Sugg Roy C**, slsmn **S W Thompson**, bds 1½ m n e  
**Sugg W H C (Sugg & Son)**, res 1½ m n e  
**Sugg & Son (W H C and J H)**, Real Estate 112 West B (See adv)  
**Sullivan Ellen (wid Thomas)**, bds 609 West B  
**Sullivan Patrick J**, trav agt, res 214 W 16<sup>th</sup>  
**Sullivan Wm**, clk **Q M Dept**, rms **Riverside**  
**Supplee H Clay M**, 2d Lieut 19<sup>th</sup> Infantry U S A, res **Vancouver Barracks**  
**Surber Wm**, saloon 115 W 6<sup>th</sup>, res same  
**Sutherland Ellen E (wid George)**, res 1514 West D  
**Sutherland Lillian**, milliner **J D Mayer**, bds 1514 West D  
**Sutherland Mamie**, dom, bds 1514 West D  
**Sutton Freeman E**, painter, bds 914 W 8<sup>th</sup>  
**Sutton Lewis W**, painter 914 West 8<sup>th</sup>, res same  
**Sutton Paul**, bds 914 W 8<sup>th</sup>  
**Swanders Harry E**, lab, bds **Railroad Hotel**  
**Swank A**, fruit grower, res Fruit Valley  
**Swank Hiram N (Swank & Co)**, res 1503 Kauffman av  
**Swank Michael E**, clk **Swank & Co**, res 406 W 15<sup>th</sup>  
**Swank & Co (H N Swank)**, furn 712 Main

**Swartz Harry M**, eng **Lucia Mill Co**, res 1211 Main  
**Swartz Ira M**, chf clk **Chf Q M Office**, bds 1211 Main  
**Swartz Jospeh G**, clk **Chf Q M Office**, res 604 W 9<sup>th</sup>  
**Swasey Hiram H**, feed stables 201 W 5<sup>th</sup>, res 205 same  
**Swetland Scott**, mngr **The J K Armsby Co**, res 1014 West C  
**Sypneski Martin**, bricklayer, res W 18<sup>th</sup> n e cor Chumasero av

## T

**Tallman James**, livery 203 E 5<sup>th</sup>, res 117 E 5<sup>th</sup>  
**Tappendorff Bertha E**, stenog, bds 305 W 6<sup>th</sup>  
**Tappendorff Mamie**, clk, bds 305 W 6<sup>th</sup>  
**Tappendorff Paul F**, millman, res 305 W 6<sup>th</sup>  
**Tarbell George L**, lab, bds East D s w cor 16<sup>th</sup>  
**Taylor Clara**, cook **State School Defective Youth**  
**Taylor Evangeline E**, bds 704 W 9<sup>th</sup>  
**Taylor Frank**, Lieut Col 19<sup>th</sup> Infantry U S A, res **Vancouver Barracks**  
**Taylor Newton J**, dentist 508 Main, res 704 W 9<sup>th</sup>  
**Taylor Reuben C**, 2d Lieut 19<sup>th</sup> Infantry U S A, res 4 **Vancouver Barracks**  
**Taylor Robert**, farmer, res 900 W 9<sup>th</sup>  
**Taylor Ruby M**, clk **Bodyfelt & Bozarth**, bds 310 E 12<sup>th</sup>  
**Taylor Wm**, supervisor **State School Defective Youth**  
**Tenney Wm O**, lumber river front bet West G and West I, res 500 E 14<sup>th</sup>  
**Terrell Frederick B**, 2d Lieut 19<sup>th</sup> Infantry U S A, res **Vancouver Barracks**  
**Thibodeau Henry**, lab **Lucia Mill Co**  
**Thibodeau Alexander D**, carp **Barracks**, res e Garrison  
**Thibodeau Renè**, res Kauffman av s e cor 15<sup>th</sup>  
**Thiede Bismarck**, blksmth, res 415 W 5<sup>th</sup>  
**Thiede Mark**, policeman, res 415 W 5<sup>th</sup>  
**Thomas Firman B**, shoemkr **W E T Mattschas**, res 1615 West D  
**Thomlinson Lemuel C**, barber 108 W 4<sup>th</sup>, res 614 Main  
**Thomlinson Ray**, clk **Swank & Co**, bds 614 Main  
**Thompson George E (Engleman & Thompson)**, res 307 W 6<sup>th</sup>  
**Thompson James M**, fruit grower, res w s Main 2 n Washington  
**Thompson John**, tmstr **W O Tenney**, bds 410 W 18<sup>th</sup>  
**Thompson Linda W**, bds 500 W 14<sup>th</sup>  
**Thompson Ludwig L**, carp **State School Defective Youth**, res 805 West L  
**Thompson Mabel A**, bds 805 West L  
**Thompson Margaret M**, bds 7 **Barracks**  
**Thompson Rachael M**, bds 7 **Barracks**  
**Thompson Richard E**, Lieut Col U S A, res 7 **Barracks**  
**Thompson Stephen W**, real est 317 Main, res 514 E 16<sup>th</sup>  
**Thompson Rev Wm E**, pastor **Methodist Episcopal ch**, res West C s w cor 10<sup>th</sup>  
**Thornburgh Block**, 308 Main  
**Thornton Albert**, bds 511 West G  
**Thornton Seth**, lab **Du Bois & Son**  
**Thornton Silas**, logger, res 1515 East B  
**Thoroughman E Milton**, clk **Vancouver Grocery Co**, res 800 W 11<sup>th</sup>  
**Thuringia Ins Co of Germany, J H Elwell** agt, 300 Main  
**Tilden Ezra E**, horse trainer, res Vancouver Heights  
**Tilden John W, Livery, Feed and Sale Stable**, Special Attention Given to Commercial Travelers 214 W 4<sup>th</sup>, res same, Tel Main 901  
**Tilden Samuel J**, hostler **J W Tilden**, bds 214 W 4<sup>th</sup>  
**Tillotson Charles W**, 2d Lieut U S A Batt **Q M and Commissary** 19<sup>th</sup> Infantry, res 4 **Vancouver Barracks**  
**Timbs Charles**, carp, bds **Railroad Hotel**  
**Todd Lois**, tchr **State School Defective Youth**  
**Tollman John W**, photog 508 Main, rms same  
**Tooley Charles D**, carp, res 712 W 12<sup>th</sup>  
**Tooley Fay**, stenog, bds 900 W 8<sup>th</sup>  
**Tooley Vida**, bds 900 W 8<sup>th</sup>  
**Torborg Charles H**, res e Garrison  
**Torgerson Martin**, lab, res 1414 West C  
**Trant Alice**, dressmkr 110 E 5<sup>th</sup>, res same  
**Traynor James L**, shpg clk **Chf Q M Office**, res 515 W 13<sup>th</sup>  
**Treat Charles H**, porter **H F Alen**, rms 310½ Main  
**Trevidor Louise**, waitress **Hotel Columbia**  
**Trimble Charles**, blksmth, bds 308 W 5<sup>th</sup>  
**Triplett Harry O**, bds 710 W 13<sup>th</sup>  
**Triplett Ora M**, bds 710 W 13<sup>th</sup>  
**Trisler Robert**, cutter **Miller & Schultz**, res n s 8<sup>th</sup> 2 e West D  
**Trisler Robert**, butcher, res n s 8<sup>th</sup> 2 e West D  
**Trombley Delilah**, bds 210 W 15<sup>th</sup>  
**Trombley Eleazer**, lumberman, res 210 W 15<sup>th</sup>  
**Trombley Eugene**, lab **Lucia Mill Co**, res 1415 Kauffman av.  
**Trombley Joseph**, barber **C Engleman**, rms 605½ Main  
**Trombley Mathias B**, sawyer **Lucia Mill Co**, res W 8<sup>th</sup> nr **Lucia Mill Co**  
**Trombley Ovide J**, student, bds 210 W 15<sup>th</sup>  
**Trombley Morris**, carp, res 1412 West F  
**Trombley Theodore**, lab **Lucia Mill Co**, res W 8<sup>th</sup> nr



**Lucia Mill Co**

**Trotter Joseph W**, res 414 E 16<sup>th</sup>

**Truesdell Harvey L**, carp, res (1709 or 1769?) West D

**Truesdell Louise** (wid **Jacob P**), res 1814 East B

**Tufanoff Alexandria** (wid **John**), res W 7<sup>th</sup> s w cor H

**Turnbull Nancy** (wid **Thomas R**), res 1008 W 8<sup>th</sup>

**Turnes Thomas**, res e Garrison

**Turney Wm**, lab, bds **Railroad Hotel**

**Tuttle Andrew**, baker **City Bakery**, bds 200 E 8<sup>th</sup>

**Tyler Earl**, res 110 E 5<sup>th</sup>

**Tyler Edwin**, lodging house 313½ West B

**U**

**Underwood Wm J**, ins agt, res Fruit Valley

**Undine**, stmr, river front bet Main and West B

**United States Hotel**, 115 W 6<sup>th</sup>

**United States Land Office**, **H C Phillips** register, **A J**

**Cook** receiver, 507½ Main

**V**

**Van Atta Frank**, tmstr, bds **Hotel Baltimore**

**Van Atta Fred**, driver **Col Eng Co No 2**, rem 714 West B

**Van Atta Henry**, restaurant and saloon, prop **Hotel**

**Baltimore** 321 Main, res 405 W 4<sup>th</sup>

**Van Atta Mary**, bds 215 E 10<sup>th</sup>

**Vancouver Block**, 605½ Main

**Vancouver Cemetery**, n s Mill Plain rd e Reservation

**Vancouver Cigar Factory**, **C S Burchfield** mngr, 305 E 7<sup>th</sup>

**Vancouver Coal Co**, **H A Boardman Jr** Mngr, office **Hotel Columbian** Bldg

**Vancouver Columbian**, **M M Banister** Editor and Prop, 406 West B (see adv)

**Vancouver Commercial Club**, **E G Crawford** pres, **H W Arnold** sec, **Lloyd DuBois** treas, **Hotel Columbia**

**Vancouver Electric Light & Power Co**, **J R Harvey** pres and mngr, **A C Chumasero** sec and treas, **John Harvey** vice-pres, ft 8<sup>th</sup>

**Vancouver Grocery Co**, **T L Henrichsen** pres, **C D Wood** treas, 615 Main

**Vancouver Hardware Co**, **Larney & Kiggins** props, 406 Main

**Vancouver Independent The**, **Lloyd Du Bois** Prop, **Wm B Du Bois** Mngr and Editor, 313 Main (See adv)

**Vancouver Merchants' Delivery**, **Charles McCafferty** Prop, 1314 Kauffman av, Tel Main 2005

**Vancouver National Bank**, **Levi Ankeny** Pres, **E G Crawford** Vice-Pres, **W P Connaway Cash**, 509

Main

**Vancouver Painting Co** (**L Brunhuber**, **H J Erdmann**, **H Stanton**), 206 W 5<sup>th</sup>

**Vancouver Sanitarium**, **D M Hudler** Prop 217 Main (See adv)

**Vancouver Ship Yards** (**Wakefield & Bridges**), river front bet West K and L

**Vancouver Soda Works** (**James McCarty**, **Walter Cramer**), 202 W 6<sup>th</sup>

**Vancouver Steam Laundry**, **S A Raiche** Prop, 210-212 Main, Tel Main 681

**Vancouver Transportation Co**, **O Johnson** Agt, 111 1<sup>st</sup>

**Vancouver Water Works Co**, **J H Norris** Pres, **H A Boardman Jr** Sec and Mngr, **Hotel Columbia** Bldg, **Pumping Station** e Garrison

**Vanderwall Herman**, edgerman, res 508 West H

**Van Dorn Clarence S**, lodgings 105 Main

**Vaughan Frank E**, Lawyer, **Mining and Land Law** a Specialty 600½ Main, res Main n w cor 21<sup>st</sup>

**Venderhous Sarah**, dom 7 Barracks

**Vernon Arthur C**, cutter **The Blurock Co**, res 606 W 5<sup>th</sup>

**Versaw Phillip**, lab, res 812 W 16<sup>th</sup>

**Verwilghen Rev Felix**, pastor **St James Cathedral**, res 218 W 12<sup>th</sup>

**Vessey Thomas N**, lab, res 1205 W 18<sup>th</sup>

**Voelker John**, bds 814 East B

**Von Daake Wm**, carp, res 1108 W 22d

**Von Kurowsky Paul M J**, clk **Chf Q M Office**, res 202 E 9<sup>th</sup>

**W**

**Waggener Bessie Y**, bds 814 W 10<sup>th</sup>

**Waggener James Jr**, Books, Stationery, Music, Pianos and Organs, Kodaks, Cameras, Photo Supplies, Jewelry, 705-707 Main, Tel Main 1201, res 814 W 10<sup>th</sup>, Tel Main 1624

**Wagner Almo D**, fireman, bds 1410 Kauffman av

**Wagner Bertha**, dom 18 Barracks

**Wagner Eliza H**, stenog **F P Wagner**, bds 1410 Kauffman av

**Wagner Frank P**, lawyer 310½ Main, res 1410 Kauffman av

**Wagner John J**, driver **Merchants Exp & Trans Co**, res 514 W 5<sup>th</sup>

**Waite George B**, tmstr **Barracks**, res w s Reserve bet 8<sup>th</sup> and 10<sup>th</sup>

**Wakefield Robert** (**Wakefield & Bridges**), res Portland, Ore

**Wakefield & Bridges** (**Robert Wakefield**, **John B Bridges**), gen contrs river front bet West K and L

**Wall Block**, 402½ Main

**Wallace C B**, brakeman **N P Ry Co**  
**Wallace James**, lab, res 10<sup>th</sup> s e cor K  
**Walters John A**, agt **D P and A Nav Co**, res s s W 3d bet C and D  
**Walters Wm**, driver **J H Hakamp**  
**Walton Edward S**, Capt U S A **Q M 19<sup>th</sup> Infantry**, res 21 **Vancouver Barracks**  
**Wangsford Dora**, dom 12 **Barracks**  
**Wantland Ida**, maid **State School Defective Youth**  
**Wantland Mamie**, attdt **State School Defective Youth**  
**Ward Mrs Anna E**, res 308 W 16<sup>th</sup>  
**Ward Charles W**, bartndr **J W White**, res 15<sup>th</sup> n w cor East E  
**Ward Harry A**, cond **N P Ry Co**  
**Ward Isaac C**, lab, bds 308 W 16<sup>th</sup>  
**Ward Myrtle G**, bds 308 W 16<sup>th</sup>  
**Ward Washington**, Major U S A (retired), res 15<sup>th</sup> n w cor East E  
**Warner J B**, carp, rms 14 West H  
**Warren J Willis**, clk **B A Henslee**, rms 409 W 9<sup>th</sup>  
**Washington Market**, **Paul Young** prop, W 8<sup>th</sup> s e cor **Railroad av**  
**Washington School for Defective Youth**, **James Watson** supt, deaf, dumb and blind dept 1 m e Garrison, feeble minded dept **Mrs Sarah M Jewell** matron, e Garrison  
**Washington & Oregon Lumber Co**, **W R Crawford** pres, **H W Arnold** sec, river front bet G and I  
**Washougal & Camas Navigation Co**, **Oscar Johnson** agt, **Railroad Dock**  
**Watson Cecilia**, tchr **State School Defective Youth**  
**Watson James**, supt **Washington School for Defective Youth**, res same  
**Watson Wm**, Physician, Financial Mngr **Sedgwick Sanitorium**, res 114 E 8<sup>th</sup>  
**Weaver Albert W**, saloon and restaurant, 305 West B, res 414 West F  
**Webber Joseph A**, agricultural implts 311 Main, blacksmith 109 W 4<sup>th</sup>, res 308 W 4<sup>th</sup>  
**Webber Wm K**, Lieut **Salvation Army**, res 602 West J  
**Webster David K**, res 908 W 11<sup>th</sup>  
**Webster Lutie B**, bds 908 W 11<sup>th</sup>  
**Weeden Nancy J** (wid **George**), bds 99 Main  
**Weigel Emma**, dom 814 West F  
**Weigel George M**, Prop Banquet Saloon, res 110 E 7<sup>th</sup>  
**Wellman Almon D**, lab, bds 1001 Main  
**Wellman Cimon A**, farmer, res e Garrison  
**Wellman Willet L**, lab, res 1001 Main  
**Wells Virginia E** (wid **Wm**), bds 300 W 10<sup>th</sup>  
**Wendt A**, tailor 600 West F, res same  
**Wentworth John W**, bricklayer, res 406 W 17<sup>th</sup>  
**West Paul L** (**Stowell & West**), res 1111 Main

**Western Union Telegraph Co**, **Joseph Carter** mngr, 408 Main  
**Westhoff Jacob W**, clk **Frank Eichenlaub**, res 814 East B  
**Westhoff Julius**, appr **J J Healy**, bds 1 m w  
**Weston Arthur T**, fruit grower, res Fruit Valley  
**Weston Charles H**, fruit grower, res Fruit Valley  
**Weston Frank A**, carp, res 813 W 13<sup>th</sup>  
**Weston Fred S**, bldg contr, res **Kauffman av Extension**  
**Wetherill Richard**, 2d Lieut U S A Batt **Q M and Commissary 19<sup>th</sup> Infantry**, res 4 **Vancouver Barracks**  
**Whalen Patrick**, bds 215 E 8<sup>th</sup>  
**Whisler Eliza E** (wid **David**), res 204 W 18<sup>th</sup>  
**White Charles C**, carp, bds 206 E 10<sup>th</sup>  
**White Elias**, expmn, res **Kauffman av extension**  
**White John W**, saloon 309 E 7<sup>th</sup>, res 615 East C  
**White Joseph**, res 609 West F  
**White Matthew L**, lab, bds 906 W 8<sup>th</sup>  
**White Shallum P**, bldg contr 906 W 8<sup>th</sup>, res same  
**White Shallum P Jr**, lab, bds 906 W 8<sup>th</sup>  
**White S A Douglas**, deckhand stmr **Undine**, res W 6<sup>th</sup> s w cor F  
**White Thomas**, res 1207 W 16<sup>th</sup>  
**Whitegon Frank W**, bldg contr 1200 W 21<sup>st</sup>, res same  
**Wilcox Frank**, **Bicycles**, Bicycle Repairing and Sporting Goods, 401 Main, res 307 W 5<sup>th</sup> (See adv)  
**Wilkinson Edward J**, eng, res 1112 W 12<sup>th</sup>  
**Wilkerson Hiram**, foreman **W O Tenney**, res 809 W 6th  
**Wilkinson John**, agt **Oregonian**, bds 815 W 7<sup>th</sup>  
**Williams Bert**, lab, bds **Railroad Hotel**  
**Williams Building**, 304½ Main  
**Williams Charles S**, bartndr **K C Luithle**, rms 106 W 5<sup>th</sup>  
**Williams Constant**, Brigadier Genersl U S A comdg **Dept of the Columbia**, res **Vancouver Barracks**  
**Williams Mrs Emma**, bds Main s e cor 15<sup>th</sup>  
**Williams Gertrude L**, bds 314 W 8<sup>th</sup>  
**Williams John A**, carp, res 314 W 8<sup>th</sup>  
**Williams Robert**, res 808 W 12<sup>th</sup>  
**Willoughby Ida M**, appr **Mrs A C Bengtson**  
**Wilson Andrew J**, cook **Railroad Hotel**, res 1112 W 9<sup>th</sup>  
**Wilson Andrew W**, eng, res 1014 W 9<sup>th</sup>  
**Wilson Charles**, fireman **Vancouver Elec L & P Co**  
**Wilson Henry D**, farmer, res 1114 W 9<sup>th</sup>  
**Wilson Henry D Jr**, lab, bds 1114 W 9<sup>th</sup>  
**Wilson Thomas S**, logger, res 1214 East C  
**Wilson Walter K**, 2d Lieut 8<sup>th</sup> Battery U S A, res 17 **Vancouver Barracks**  
**Wineberg John P**, Cigars, confectionery and News Dealer, Parcels Checked 114 West B, res 1415 East C

**Wing Lee**, laundry 206 Main  
**Winslow Frank**, clk **A C Chumasero**, bds 304 W 8<sup>th</sup>  
**Wintler Albertina E** (wid **Michael**), res 108 W 12<sup>th</sup>  
**Wintler Mrs Annie S**, res 906 East C  
**Wintler Block**, Main s w cor 5<sup>th</sup>  
**Wintler Clarence H**, tchr, bds 414 W 10<sup>th</sup>  
**Wintler Ella**, bds 414 W 10<sup>th</sup>  
**Wintler John J**, harnessmkr 512 Main, res 414 W 10<sup>th</sup>  
**Wintler Mrs Kate E**, res 108 W 2d  
**Wirt Lillie D** (wid **James**), res 200 E 19<sup>th</sup>  
**Wise Eugenia**, cook **B Barracks**  
**Wiswall Robert D**, phys 413½ Main, res 815 West C  
**Witt C**, lab, bds **Railroad Hotel**  
**Wolf Block**, 501½ Main  
**Wolf Fred**, fireman **Hotel Columbia**  
**Wolf Lillian**, rms 501½ Main  
**Wolf Robert**, res e Garrison  
**Wolf Silas A**, Major 10<sup>th</sup> Infantry U S A in charge  
**Summary Court Vancouver Barracks**, res  
**Vancouver Barracks**  
**Wolverton Florence N**, bds E 17<sup>th</sup> n w cor D  
**Wolverton Wm D**, Colonel U S A (retired), res E 17<sup>th</sup>  
n w cor D  
**Wood Albert J**, lab, res Vancouver Heights  
**Wood Charles**, lineman **Vancouver Elec L & P Co**,  
bds 510 W 8<sup>th</sup>  
**Wood Charles D**, treas **Vancouver Grocery Co**, res  
400 W 11<sup>th</sup>  
**Wood Charles H**, carp, bds Vancouver Heights  
**Wood Daniel B**, carp, res 510 W 8<sup>th</sup>  
**Wood Ford E**, drayman, res 700 W 17<sup>th</sup>  
**Wood James R**, res 1110 West H  
**Wood James T**, lab, res Vancouver Heights  
**Wood O Earl**, clk **Wood & Hilstrom**, res 708 W 18<sup>th</sup>  
**Wood Walter H**, General contractor and House  
Mover 16<sup>th</sup> n e cor West G, res same (See adv)  
**Wood W Scott (Wood & Hilstrom)**, res 804 W 15<sup>th</sup>  
**Wood & Hilstrom (W S Wood, P O Hilstrom)**, furn  
609 Main  
**Woodin Lavelle**, maid **B Barracks**  
**Woods Joseph**, painter **C W Cushing**, rms 309 W  
10<sup>th</sup>  
**Woods Oscar W**, Contract Surgeon U S A, res 27  
**Vancouver Barracks**  
**Workman Anna**, res 614 East C  
**Worrel Charles H**, student, bds 409 W 18<sup>th</sup>  
**Worrel Clarence**, student, bds 409 W 18<sup>th</sup>  
**Worrel Merideth K**, logger, bds 409 W 18<sup>th</sup>

**Wren Wm C**, Capt U S A, res **C Barracks**  
**Wright Elizabeth W** (wid **Stephen**), res 215 E 10<sup>th</sup>  
**Wyatt James B**, bds 1014 East E  
**Wyatt John C**, Drugs, Chemicals, Kodaks and Photo  
Supplies, Toilet Articles 400 Main, Tel 481, res 1014  
West E, Tel Main 591

## Y

**Yale Annie E**, bds 808 W 10<sup>th</sup>  
**Yale James**, res 808 W 10<sup>th</sup>  
**Yale Nellie L**, tchr **Central sch**, bds 808 W 10<sup>th</sup>  
**Yarnall Lewis**, fireman **Barracks** pumping station  
**Yeatman Rev Robert**, pastor **First Baptist ch**, res  
1310 West D  
**Young Anton**, res 1115 W 13<sup>th</sup>  
**Young Augusta**, bds 1115 W 13<sup>th</sup>  
**Young Betsy**, bkpr **Paul Young**, bds 700 W 7<sup>th</sup>  
**Young John A**, blksmth 111 E 8<sup>th</sup>, res 509 West D  
**Young Julia** (wid **Lewis**), res 1600 West C  
**Young Laura**, bds 1600 West C  
**Young Laura**, bds 1115 W 13<sup>th</sup>  
**Young Nora A**, clk **J D Mayer**, bds 700 W 7<sup>th</sup>  
**Young Paul**, grocer and meats W 8<sup>th</sup> s e cor Railroad  
av, res 700 W 7<sup>th</sup>  
**Young Sarah E** (wid **Frederick J**), boarding 604  
West J  
**Young Thomas**, gen store 1706 Kauffman av, res  
1700 same  
**Young Ward**, conf 109 W 6<sup>th</sup>, res same  
**Young Wm F**, lab **Star Brewery**, bds 1115 W 7<sup>th</sup>  
**Young Wm W**, driver **Paul Young**, bds 700 W 7<sup>th</sup>

## Z

**Zabel Ferdinand E**, carp, res 17<sup>th</sup> cor West C  
**Zacharias Fred**, res 1505 East B  
**Zeek Albert T**, sawyer, res 1601 East B  
**Zeek Bert A**, bds 1601 East B  
**Zeek Mina**, bds 1601 East B  
**Ziegler Fredericka**, res Lake View Add  
**Ziegler Gustav**, res 1615 West C  
**Zillman Berlin**, driver, bds 19<sup>th</sup> n w cor East G  
**Zimmer Eugene**, florist n s 13<sup>th</sup> 2 w West G, res same  
**Zimmerman Gabriel**, carpet weaver, res 807 W 17<sup>th</sup>  
**Zinninger Edward D**, carp, res 18<sup>th</sup> n w cor East F

The following is a listing of adverzizers found in the directory

### 1904 Vancouver City Directory Advertisers along side & bottom of page (some abveriated)

| Page | Advertiser                                                                                                                                                                                       |
|------|--------------------------------------------------------------------------------------------------------------------------------------------------------------------------------------------------|
| 1040 | Portland Wire and Iron Works, Fence, Bank and Office Railing, 263 Flanders Street, near Third Street                                                                                             |
| 1040 | <b>Central Sash &amp; Door Agency</b> , Mill Work and Lumber, 71 First Street, Phone Main 4795, <b>J C Crippler</b> , Manager                                                                    |
| 1040 | <b>Hicks-Chatten Eng Co</b> , Guts, cor 2 <sup>nd</sup> & Morrison, Portland, Oregon                                                                                                             |
| 1041 | Moline Elevator Co, Electric Elevators, 70 First Street                                                                                                                                          |
| 1041 | The Electical Appliance Company, Gas and Electric Fixtures, 491 Washington Street, Phone Main 2575                                                                                               |
| 1041 | The <b>Healy Investment Co</b> , Business Chances and Investments, 210-214 Abington building, 106½ Third Street, Telephone Main 193                                                              |
| 1042 | <b>Portland Machinery Co</b> , Engines and Boilers, 62-64-66 First Street                                                                                                                        |
| 1042 | <b>E S Jackson &amp; Co</b> , General Insurance, 246 Stark St, Telephone Main 345                                                                                                                |
| 1042 | <b>J C Bayer</b> , Manufacturers Galvanized Iron Cornices, and Asphalt Roofing, 263-265-267 Second Street                                                                                        |
| 1043 | <b>K S Ervin &amp; Co. Ltd</b> , General Tailors, S E corner Third and Alder Streets                                                                                                             |
| 1043 | <b>F M Johnson &amp; Co</b> , Real Estate, Loans and Insurance, 312 Failing Building, Telephone Clay 199                                                                                         |
| 1043 | <b>Holman Transfer Co</b> , Draymen, Forwarders, and Storage, S W. Herrman, Pres, 8-10-12 Front Street, Tel Main 157                                                                             |
| 1044 | <b>C O Pick T &amp; S Co</b> , 88 First St, Tel Main 596, Freights Paid, Merchandise forwarded                                                                                                   |
| 1044 | <b>Pacific Pulp Plaster Co</b> , Elastic Pulp Plaster, 517-521 Chamber of Commerce, Phone Main 2362, Factory Phone E 1097                                                                        |
| 1045 | Moline-Bain Co, 40 Per Cent Saved using Slabwood for Fuel                                                                                                                                        |
| 1045 | <b>Pacific Coast Abstract</b> , Guaranty & Trust Co, Abstracts, Title Insurance, Mortgage Loans, Surety Bonds, 204-207 Failing Building                                                          |
| 1045 | <b>Soule' Bros Piano Co</b> , Piano tuning, Pianos and organs, Easy Monthly payments, 372-374 Morrison St, Call Main 677                                                                         |
| 1046 | The <b>Thiel Detective Service Co</b> , <b>D L Clouse</b> Manager, 206 Chamber of Commerce Bldg, Portland, Oregon, Telephone Main 936                                                            |
| 1046 | The <b>Van Alstine Gordon &amp; Co</b> , Expert Collector's, 101 Sherlock Building, Portland, Oregon, Phone Main 1446                                                                            |
| 1046 | Portland Savings Bank, Saving and Self-Denial are the two Prime Elements of Financial Success, Sixth and Morrison Streets, Portland, Oregon, Phone Main 4628                                     |
| 1047 | The <b>Shaw-Fear Company</b> , Sells City and Farm Properties, 243 Stark St                                                                                                                      |
| 1047 | <b>John H Elwell</b> , Best Buys in Real Estate in Clarke County and Vancouver, Wash, Fifteen years in business in Vancouver, Also Fire Insurance, <b>Williams Block</b> , Vancouver, Washington |
| 1047 | <b>Novelty Stove Works</b> , Manufacturers of French and Mississippi Ranges and Break-out stove repair...Guaranteed, <b>M J Doyle</b> , Prop, 260 Grand Ave, Telephone Union 362                 |
| 1047 | <b>Dr. C Gee Wo</b> Chinese Medicine Co, The Great Chinese Physician treats all diseases of Men, Women and Children...without operation. 253 Alder St, Tel Black 3142                            |
| 1048 | <b>Lewis &amp; Lewis</b> , Designers and Builders, We Design and Build Homes, 307 Madison Street, Portland, Oregon, Telephone Main 2161                                                          |
| 1048 | <b>B &amp; O T C Co</b> , Baggage Checks to our Agents on train or steamer...6 <sup>th</sup> & Oak, Telephone Main 539                                                                           |
| 1048 | <b>Gillespie School of Expression</b> , Entertainments Furnished for Churches, Lodges and other Organization on short notice, 534 Morrison Street                                                |
| 1049 | <b>A H Birrell</b> , Insurance in all lines, <b>McKay Bldg</b> , Third and Stark Sts, Tel Main 232                                                                                               |
| 1049 | <b>E C Atkins &amp; Co</b> , Saws and Supplies, 60 First Street                                                                                                                                  |
| 1049 | <b>Crane Co</b> , Plumber's Supplies, 30-34 Second St, Portland, Oregon                                                                                                                          |
| 1050 | <b>Mitchell, Lewis &amp; Staver Co</b> , Agricultural Elements, First and Taylor Streets                                                                                                         |
| 1050 | <b>W L Buckner</b> , Contractor and Builder, 330 Stark Street, Phone Black 914                                                                                                                   |
| 1050 | The Telephone Saves Time, Times Saves Money with an extension ???                                                                                                                                |
| 1051 | <b>J Polivka &amp; Co</b> , Tailors and Importers, 249 Morrison Street, between Second and Third                                                                                                 |
| 1051 | <b>C R Davis Fuel Co</b>                                                                                                                                                                         |
| 1051 | <b>J M Arthur &amp; Co</b> , Wood Working, Iron Working, Laundry and Mining Machinery                                                                                                            |
| 1051 | <b>City Messenger and Delivery Co</b> , Baggage transfer, Quick Messenger Service, Gilt Edged Wagon Deliveries, Phone Main 29                                                                    |
| 1052 | <b>C O Pick T &amp; S Co</b> , Practical piano and Funiture Mover, 88 First Street, Telephone Main 596                                                                                           |
| 1052 | <b>H Donnerberg &amp; Rademacher</b> , Plumbers, Gas and Steam Fitters, 84 Fourth Street, Tel Main 2319                                                                                          |
| 1052 | <b>I D Boyer</b> , Gentlemen's and Ladies' Tailor, 605 <b>Goodnough Building</b>                                                                                                                 |
| 1053 | <b>Henry Hewett &amp; Co</b> , Agnets Lloyds of London, Eng, 228 Sherlock Bldg, Tel main 148                                                                                                     |
| 1053 | <b>Felloes</b> for Cuts, 227 Stark St, Phone Main 1335                                                                                                                                           |
| 1053 | <b>Behnke-Walker Business College</b> , Sixth and Morrison Streets, Phone Main 590                                                                                                               |

- 1053 **J D Hennessy & Co**, Feed, Groceries, Produce, Seeds, Sacks, Shingle, Nails, Lime, Cement, Sulphur, and Hop Growers' Supplies, 193-195 Front St
- 1054 The **Thiel Detective Service Co**, **D L Clouse** Manager, 206 Chamber of Commerce Bldg, Portland, Oregon, Telephone Main 936
- 1054 City Messenger and Delivery Co, Baggage Transfer, Quick Messenger Service, Gilt Edge Wagon Deliveries, Phone Main 29
- 1054 **Palmer Bros**, Farms Timber Lands, City and Country
- 1055 **Diebold Safe & Lock Co**, **John E Davis**, Agt, Bank Work, Vault Doors, 66 Third Street, Phone Main 1655
- 1055 **Hop Yick Wo & Co**, All Kinds of Chinese Merchandise at Wholesale or Retail, **Charles B Young**, General Manager, 85 Second Street, Phone Main 2108
- 1055 The **Kilham Stationery Co**
- 1055 **Pacific Coast Law and Collection Agency**, Delinquent Accounts, 709 Chamber of Commerce Bldg, Telephone Main 1354
- 1056 Portland Wire and Iron Works, Fence, Bank and Office Building, 263 Flanders Street near Third Street
- 1056 Central Sash & Door Agency, **J C Gripper**, Mgr, Sash, Doors, Blinds and General Mill Wok, 71 First St, Phone Main 4795
- 1056 **Hicks – Chatten Eng Co**
- 1057 The **Healy Investment Co**. Real estate, Loans and Investmant Co.
- 1057 Moline Elevator Co, Passenger Elevators, 70 First Street
- 1057 Oregon Plating Works, Refinishing Gas and Electric Fixtures, Tableware and Bric-abrac, Polishing, Oxydizing, Lacquering, etc, 491 Washington Street, Phone Main 2575
- 1057 **C J Moss & Co**, Dealers in Bicycles, Guns, Ammunition and Athletic Goods, 602 Main St, Vancouver, Wash
- 1058 Portland Mahinery Co, Successors to **Hallidie-Henshaw-Bulkley Co**, Woodworking Machinery, 62-64-66 First Street
- 1058 The **Edward G McKean Co**, For Religious Books, 177 Fourth St, **Y M C A Building**
- 1058 **J C Bayer**, 263-265-267 Second St
- 1059 **K S Ervin & Co**, Ltd, General Tailors, Riding Breeches and Liveries, S E Corner Third and Alder Streets
- 1059 **F M Johnson & Co**, Fire Insurance, Real Estate and Loans, 321 Failing Building, Telephone Clay 199
- 1059 **Holman Transfer Co**, **P W Hermann** Pres, est 1866 Inc 1900
- 1060 **C O Pick T & S Co**, Special Attention to packing Pianos and Furniture for shipping, 88 First St, Telephone Main 596
- 1060 **Elastic Pulp Plaster**, No Dust, No dirt, No Delay in Moving In, 517-521 Chamber of Commerce, Phone Main 2362, Factory Phone E 1097
- 1060 **Rapid Transit Messenger Co**, Prompt Messenger Service, Popular Rates, Strictly Confidential, 403 Main Street, Vancouver, Washington, Telephone 1193
- 1060 **Banfield-Veysey Fuel Co**, Slabwood for Fuel, 80 Third Street
- 1061 **Pacific Coast Abstract, Guaranty & Trust Co**, Abstracts, Title Insurance, Mortgage Loans, Surety Bonds, 204-207 Failing Building
- 1061 **Soule Bros Piano Co**, Steinway and Fourteen other Makes of Fine Pianos, 372 and 374 Morrison St, Call Main 677
- 1061 Moline-Bain Co, Agricultural Implements and Vehicles, 320-328 East Morrison Street
- 1062 The **Thiel Detective Service Co**, **D L Clouse** Manager, 206 Chamber of Commerce Bldg, Portland, Oregon, Telephone Main 936
- 1062 The **Van Alstine Gordon & Co**, **I R Morgan** and Co Managers, Collect Debts, Suite 101 Sherlock Building, Portland, Oregon, Phone Main 1446
- 1062 **Sedgwick Sanatorium**, **Dr Watson**, Financial Manager, **Isabel Sedgwick**, M D, Women's Department, Sor Surgical, Medical and Obstetrical Cases, Post office Box 34, Eighth and West B Streets, Vancouver, Washington, Telephone 501
- 1062 Oregon Savings Bank, That Person is Wise Who In Youth Makes Privision for Old Age, Sixth and Morrison Streets, Portland, Oregon, Phone Main 4628
- 1063 The **Shaw-Fear Company**, Farms, City Properties, Loans, 243 Stark St
- 1063 **Dr C Gee Wo** Chinese Medicine Co, The Great Chinese Doctor, 253 Alder Street, Portland, Oregon, Telephone Black 3142
- 1063 **Phoenix Iron works**, Hawthorne Ave, S E Corner East Third Street, Telephone East 29
- 1064 **Lewis & Lewis Designers and Builders**, 307 Madison Street, Portland, Oregon, Telephone Main 2161
- 1064 **B & O T Co**, Deliver Your Baggage at once, 6<sup>th</sup> & Oak, Telephone Main 539
- 1064 **Gillespie School of Expression**, Diploma Courses for Teachers, Reader and Speakers, 534 Morrison Street
- 1064 **Sugg & Son**, **W H C Sugg**, **J H Sugg**, Real Estate and Collections, Vancouver, Washington
- 1065 **A H Birrell**, Formerly of **MacMaster & Birrell**, Real Estate, General Insurance and Financial Agent, **McKay Bldg**, Third and Stark Sts, Tel Main 232



- 1065 **Crane Co**, Tools, Pumps, Etc, 30-34 Second St, Portland, Oregon  
1065 **E C Atkins & Co**, Saws, Belting and Wood Split Pulleys, 60 First Street  
1066 **Mitchell, Lewis & Staver Co**, Carriages, Buggies and Phaetons, First and Taylor Streets  
1066 **Pacific Grain Co**, Grain, Feed, Sacks, Flour, Hay, Agents London & Lancashire Fire Ins Co, Corner Thirteenth and Kearney Streets, Portland, Oregon, Tel Main 5307  
1066 **Coopey Military Tailor**, 88½ Third St, Upstairs  
1066 **The Vancouver Columbian**, **M M Banister**, Publisher, The Best Newspaper Published in Clarke County, Washington,  
1066 **Pacific State Telephone & Tel Co**, Local and Long Distance Telephone Service  
1067 **J Polivka & Co**, Tailors and Importers, 249 Morrison Street, between Second and Third  
1067 **J M Arthur & Co**, Woodworking and iron working Laundry and mining Machinery  
1067 **City Messenger and Delivery Co**, Baggage Transfer, Quick Messenger Service, Gilt Edged Wagon Deliveries, Phone Main 29  
1067 **The Vancouver Independent**, Vancouver, Washington, Best Equipped Job Office in Southwestern Washington  
1067 **C R Davis Fuel Co**, Wood and Coal, 287 Morrison Street  
1068 **C O Pick T & S Co**, Practical Safe and Mchinery Mover, 88 First Street, Telephone, Main 596  
1068 **Fleischner-Mayer & Co**, Manufacturer, "Mt Hood" King and T Brace Overalls  
1068 **H Donnerberg & Rademacher**, Plumbers, Gas and Steam Fitters, 84 Fourth Street, Tel Main 2319  
1068 **Vancouver Sanitarium**, **D M Hudler**, Proprietor, Russian and Turkish Baths, Opposite **Columbian Hotel**, Vancouver, Washington  
1068 **I D Boyer**, Gentlemen's and Ladies Tailor, 605 Goodnough Building  
1069 **Henry Hewett & Co**, Fire and Marine Insurance, 228 Sherlock Bldg, Tel Main 148  
1069 **Frank Wilcox**, Sporting Goods, Fourth and Main Streets, Vancouver, Washington  
1069 **Behnke-Walker Business College**, Rapid Calculation, Sixth and Morrison Streets  
1069 **Felloes** for Cuts, 227 Stark St, Phone Main 1335  
1069 **J D Hennessy & Co**, Feed Groceries, Produce, Sees, Sacks, Builders' and Hop Gorwers' Supplies, 193-195 Front St  
1070 **The Thiel Detective Service Co**, **D L Clouse** Manager, 206 Chamber of Commerce Bldg, Telephone Main 936  
1070 **City Messenger and Delivery Co**, Baggage Transfer, Quick Messenger Service, Gilt Edged Wagon Deliveries, Phone Main 29  
1070 **Walter H Wood**, Carpenter, Builder, General Contractor and House Mover, 16<sup>th</sup> N E Corner West G, Vancouver, Washington  
1070 **Palmer Bros**, Reliable Real Estate and Business Chance Brokers, 417 Oregonian Bldg, Phone Main 2498  
1071 **Diebold Safe & Lock Co**, **John E Davis** Agt, Lock-outs Opened and Repaired, 66 Third Street, Phone Main 1655  
1071 **Pacific Coast Law and Collection Agency**, 709 Chamber of Commerce Bldg, Telephone Main 1354  
1071 **Hop Wick Wo & Co**, **Charles B Young** General Manager, Contractors for Chinese Labor, 85 Second Street, Phone Main 2108  
1071 **R L Polk & Co**, We Are Prepared to address your envelopes, 520-521 Marquam Building, Telephone Main 781  
1071 **The Kilham Stationery Company**, Wedding Invitations Engraved, 246 Washington Street  
(end of directory enteries of Vancouver)

~\*~\*~\*~\*~\*~\*~\*~\*~\*

## Trail Breaker Trivia

The *Trail Breakers* used to be pasted up. Articles were either typed or printed out if done with a computer and glued to another piece of paper that had a header and page number. Before computers were regularly use, fancy headlines could be made by rubbing letters onto a line then pasting that into the top of an aritcle. Photos were screened (little dots put into the format of the photo so that the ink would not pool and smear), then placed on the page.

Now it is all done on the computer. We still need to scan photos in and there is a lot of cut and paste – but electronically. There may be several files at first, while the article is being developed. Then they are cut and pasted into one file. The whole issue can be sent electronically and people can download their own copy or just look at it on screen. Of course, our friend the typographical error has not disappeared.

~\*~\*~\*~\*~\*~\*~\*~\*~\*

# Index of the Atlas of Clark County Washington 1928

The Copy of the set of maps is available at the  
Clark County Genealogical Society Research Library  
715 Grand Blvd, Vancouver, WA 98661

In bold is the main entry, followed by the page number of the map indexed. This is followed by the township and range, section number and other information. Several names were spelled in various ways, even on the same page, and appear to be the same person; however, since the indexer did not know which was correct, no correction was made to the name. Because the numbers were not listed with zeros in front of them, they are mixed in with the two and three digit numbers. This is the last section of this series.

- 17,18, 19,20
- U.S. Army Target Range**, p18, T3N R3E, 34  
**U.S. Army Target Range**, p23, T2N R3E, 1, 2, 3,10  
**U.S. E.O. Shaffer Home'd Serial No. 06353**, p19, T3N R4E, 4  
**U.S. Homestead Serial # 06334**, p19, T3N R4E, 2  
**U.S. Homestead Serial No. 06310**, p24, T2N R4E,2  
**U.S. Nat'l Bank of Portland**, p3, T6N R3E, 8, Cowlitz  
**U.S. Nat'l Bank**, p3, T6N R3E, 17, 18, Cowlitz  
**U.S.**, p1, T7N R4W, 4,14, Cowlitz  
**U.S.**, p13, T4N R3E, 22  
**U.S.**, p14, T4N R4E, 24  
**U.S.**, p19, T3N R4E, 10, 12, 14, 18,26  
**U.S.**, p19, T3N R4E, 24  
**U.S.**, p19, T3N R4E, 25  
**U.S.**, p2, T6N R2E, 2,17, Cowlitz  
**U.S.**, p24, T2N R4E, 8, 29  
**U.S.**, p3, T6N R3E, 28  
**U.S.**, p4, T6N R4E, 2, 14, 24, 26  
**U.S.**, p9, T5N R4E, 3, 18, 36  
**U.S.**, (3), p19, T3N R4E, 22  
**Uban**, Frank, p24, T2N R4E, 36, east edge  
**Uhlstrup**, R. H., p11, T4N R1E, 17  
**Uhrig**, Benj. F., p7, T5N R2E, 26  
**Ulrich**, Arne, p7, T5N R2E, 27  
**Unacz or Uhacz?**, Lucas, p18, T3N R3E, 20  
**Undez**, L. & wife, p23, T2N R3E, 4  
**Ungemach**, Gee. J., p11, T4N R1E, 5  
**Ungemach**, Gee. J., p11, T4N R1E, 8  
**Ungemach**, Henry, p11, T4N R1E, 5  
**Ungemach**, Richard, p11, T4N R1E, 5  
**Union Central Life Ins. Co.**, p6, T5N R1E, 25  
**United States Military Reservation**, p21, T2N R1E,26,27  
**United States National Bank**, p23, T2N R3E, 17,18, 19,20  
**Unrecorded plat**, 1-6?, p6, T5N R1E, 10  
**Unsurveyed/N.P.Ry**, p2, T6N R2E, 29 & 30  
**Ureel**, Henry & wife, p27, T1N R4E, 6  
**Urie**, D.C. (4), p27, T1N R4E, 13, 14,24  
**Uskoska**, A., p18, T3N R3E, 19  
**Utehs**, Herman (2), p24, T2N R4E, 31, 32  
**Vac (2)**, p22, T2N R2E, 11  
**Vacant**, p1, T7N R4W, 20, Cowlitz  
**Vacant**, p2, T6N R2E, 10, 17,20,22, Cowlitz  
**Vacant**, p3, T6N R3E, 4, 6, 12,20,22, Cowlitz  
**Vacant**, p4, T6N R4E, 18, Cowlitz  
**Vachel**, James (2), p23, T2N R3E, 5  
**Vail**, Walter S., p24, T2N R4E, 23, 24  
**Valley**, J., p21, T2N R1E, 14, north  
**Van Aiman**, H. D.L.C., p21, T2N R1E, 20  
**Van Bebber**, F p5, T5N R1W, 23, Cowlitz  
**Van Bebber**, Georde (George?), p5, T5N R1W, 23,24, Cowlitz  
**Van Bibber**, F., p2, T6N R2E, 31  
**Van Buren**, B.D., p24, T2N R4E, 26, south  
**Van Dervin**, W. & wife, p12, T4N R2E, 16  
**Van Fleet**, L. D.L.C., p23, T2N R3E, 25, 26  
**Van Fleet**, see Van Vleet, 23  
**Van Gaend ??? Van Bebber???**, F., p5, T5N R1W, 24, in Woodland, Cowlitz  
**Van Hoemissen**, Joseph, p16, T3N R1E, 24  
**Van Homissen**, Joseph, p17, T3N R2E, 19  
**Van Homissen**, Joseph (2), p17, T3N R2E, 19  
**Van Saint**, M., p8, T5N R3E, 24  
**Van Saint**, M. ?, p8, T5N R3E, 34  
**Van Saint**, Maple C., p8, T5N R3E, 24  
**Van Vleet**, Felix, p23, T2N R3E, 25  
**Van Vleet**, Flelix, p23, T2N R3E, 25, 26  
**Van Vleet**, see Van Fleet, 23  
**Van Vleet**, Stella (2), p22, T2N R2E, 29, 30, east  
**Van. N. Bank**, p25, T1N R2E, 1, ne, small by Phelps  
**Vanatta? Sub**, p22, T2N R2E, 9, se by Orchards

- Vancouver**, p21, T2N R1E, 22, 23, etc  
**Vancouver**, City of, p22, T2N R2E, 30, south  
**Vancouver**, City of, p21, T2N R1E, 14, sw corner  
**Vancouver**, City of, p21, T2N R1E, 15, east  
**Vancouver**, City of, p21, T2N R1E, 25, north  
**Vancouver Jet.**, p21, T2N R1E, 4, 9  
**Vancouver Lake**, p16, T3NR1E, 31, 32  
**Vancouver Lake**, p21, T2NR1E, 5, 6  
**Vancouver National Bank**, p5, T5N R1W, 25, Cowlitz  
**Vancouver National Bank**, p11, T4N R1E, 5  
**Vancouver Ntl. Bank**, p6, T5N R1E, 30, Cowlitz  
**Vandeluyser**, Jacob, p22, T2N R2E, 18  
**Vander Hock**, R., p12, T4N R2E, 31  
**VanderHoek**, R., p17, T3N R2E, 6  
**Vanderhoof**, C., p27, T1N R4E, 10, sw edge  
**Vandernast**, G., p11, T4N R1E, 34  
**VanDersal**, Nina, p17, T3N R2E, 34  
**Vanderventer**, L., p23, T2N R3E, 27, north edge  
**Vanthiers**, John, p3, T6N R3E, 2S, Cowlitz  
**Vargas**, Manuel, p8, T5N R3E, 8  
**Varns**, F.S., p16, T3N R1E, 14  
**Vasser**, M., p18, T3N R3E, 21  
**Vaugh**, F.E., p21, T2N R1E, 1S, se, small tract #78  
**Vaugh**, Nettie H., p13, T4N R3E, 22  
**Veltschi**, Arnold, p16, T3N R1E, 36, ne corner  
**Veltschi**, David, p16, T3N R1E, 36, east  
**Venden**, Chris, T1Ne (3), p17, T3N R2E, 10, middle, small tract #21, #22, #23  
**Venneersborg Canning Assoc.**, p18, T3N R2E, 4, east  
**Venneersborg Canning Assoc.**, p18, T3N R3E, 4, east, small tract #2  
**Venneersborg Cem. Assoc.**, p18, T3N R3E, ?, possibly section S, 10, or 17, small tract #3  
**Venneersborg Cem. Assoc.**, p18, T3N R2E, ?  
**Vennersborg Acre Tracts**, p18, T3N R3E, 2; 3  
**Vernon**, Aleck, p8, T5N R3E, 4  
**Vernon**, Alex, p16, T3N R1E, 33, south by Homestead Lots  
**Verto**, S., p18, T3N R3E, 31  
**Vetter**, F.C., P5, T5N R1W, 2, 3, Cowlitz  
**Vetter ??**, H.C., p16, T3N R1E, 7, small middle  
**Vieth**, H., p23, T2N R3E, 29  
**Viles**, G., p21, T2N R1E, 4, south, middle, small tract #18  
**Villa**, Bessie, p6, T5N R1E, 36  
**Vinson**, C.R., p16, T3N R1E, 16  
**Vitou**, Jean, p22, T2N R2E, 18, nw  
**Vogel**, Chas p22, T2N R2E, 19, se  
**Vogel**, Otton et ux (2), p22, T2N R2E, 12, 13  
**Volk**, Will, p16, T3N R1E, 27, south  
**Volrn**, August, p21, T2N R1E, 10  
**Volverton**, W.O., p14, T4N R4E, 26  
**Volz**, W., p11, T4N R1E, 27, se  
**Von Bergen**, Andrew, p26, T1N R3E, 1  
**Vose**, R. H., p27, T1N R4E, 10, ne  
**Vose**, R.H., p3, T6N R3E, 3S  
**Vose**, R.H., p3, T6N R3E, 35  
**Vschaggeny**, Al., p24, T2N R4E, 28  
**W.**, H., p10, T4N R1W, 13, above F.H. Gilbert W.W. Electric Co., p4, T6N R4E, 3, 4, 9, 16, Cowlitz  
**Wacker**, John, p18, T3N R3E, 17  
**Wade**, E. & wife (2), p16, T3N R1E, 2S, sw corner & south  
**Wade**, E. & wife (2), p16, T3N R1E, 2S, sw corner  
**Wade**, Geo., p23, T2N R3E, 8  
**Wadmann**, Emil, p22, T2N R2E, 29, 32  
**Wafler**, Chirst, p21, T2N R1E, 9, 16  
**Wafler**, Christ, p21, T2N R1E, 8, 9, 16, 17  
**Wager**, A. & wife, p16, T3N R1E, 33, nw corner  
**Wager**, C., p16, T3N R1E, 33, nw corner  
**Waggner**, V.C., p18, T3N R3E, 23  
**Wagner**, C. (H. Holverson cont), p16, T3N R1E, 9  
**Wagner**, E.P. (2), p21, T2N R1E, 15, north edge  
**Wagner**, Elsa H., p16, T3N R1E, 9  
**Wagner**, George, p22, T2N R2E, 34, south  
**Wagner**, H., p22, T2N R2E, 22  
**Wagner**, Henry, p22, T2N R2E, 14  
**Wagner**, Henry, p22, T2N R2E, 23  
**Wagonblast**, W. Claim, p22, T2N R2E, 5, se  
**Wagoner**, D.W., p27, T1N R4E, 4  
**Wahl**, Frank, p21, T2N R1E, 14, se  
**Wain**, Harry et al, p7, T5N R2E, 9  
**Waite**, G., p22, T2N R2E, 11, east edge  
**Walch**, Andrew, p19, T3N R4E, 18  
**Walker**, Charles H., p2, T6N R2E, 26  
**Walker**, Dow V., (2), p7, T5N R2E, 23  
**Walker**, E.J. & wife, p27, T1N R4E, 7, se bunch, small tract #20  
**Walker**, R., p16, T3N R1E, 36, sw  
**Walker**, Ruth Lizzie, p17, T3N R2E, ?, small tract #20  
**Wall**, Emily, p27, T1N R4E, 3  
**Wall**, J.H., p27, T1N R4E, 3  
**Wall**, T.F., p3, T6N R3E, 33  
**Wall**, p13, T 4N R3E, 15  
**Walla**, Matt, p6, T5N R1E, 5, Cowlitz  
**Wallace**, C. & wife, p21, T2N R1E, 3, se, narrow  
**Wallace**, C.R., p22, T2N R2E, 22  
**Wallace**, D.L., p10, T4N R1W, 1, 2, Cowlitz  
**Wallace**, D.L., p5, T5N R1W, 35, 36, Cowlitz

**Wallace**, D.L., p6, T5N R1E, 1, Cowlitz  
**Wallace**, Fk & Eliz, p9, T5N R4E, 6  
**Wallace**, M.A., p12, T4N R2E, 33  
**Wallace**, M.D., p12, T4N R2E, 29  
**Wallace**, Mary Denney, p12, T4N R2E, 30  
**Wallace Slough**, p5, T5N R1W, 35, Cowlitz  
**Walling**, Olaf, p11, T4N R1E, 36  
**Walsh**, Andrew, p18, T3N R3E, 26  
**Walsh**, J.W., p16, T3N R1E, 25, ne  
**Walsh**, John (2), p21, T2N R1E, 10  
**Walter**, Geo. L. (lease), p16, T3N R1E, 15  
**Walter**, George, p16, T3N R1E, 9  
**Walther**, Rose, p16, T3N R1E, 13  
**Walton**, E.D., p17, T3N R2E, 9, se  
**Waltzig**, W.E., p23, T2N R3E, 24, ne, small  
**Wampler**, Chas., p6, T5N R1E, 33  
**Wandland**, Anna, p23, T2N R3E, 29, west  
**Wanke**, Adolph & wife, p16, T3N R1E, 34  
**Wanless**, E., p22, T2N R2E, 18, ne corner  
**Ward**, A, p18, T3N R3E, 19, north edge  
**Ward**, A.W., p18, T3N R3E, 7  
**Ward**, A.W., p18, T3N R3E, 7  
**Ward**, A.W. (2), p18, T3N R3E, 6  
**Ward**, Chester, (lease), p17, T3N R2E, 16  
**Ward**, H. & wife, p17, T3N R2E, 5, ne  
**Ward**, H.E., p16, T3N R1E, 9  
  
**Ward**, H.S., p17, T3N R2E, 5  
**Ward**, J.C., p17, T3N R2E, 24  
**Ward**, John W. (lease), p16, T3N R1E, 16  
**Ward**, L. (**M. Nanwell**), p17, T3N R2E, 6, east, small tract #5  
**Ward**, May etal, p17, T3N R2E, 16  
**Ward**, N. & wife, p17, T3N R2E, 5, ne  
**Ward**, P.O., p17, T3N R2E, 16  
**Ward**, R. & wife, p17, T3N R2E, 26  
**Ward**, T.H., p14, T4N R4E, 25  
**Ward**, W.A (2), p17, T3N R2E, 14 .,  
**Ward**, Wm H., p8, T5N R3E, 17  
**Wardrip**, H., p16, T3N R1E, 25, ne  
**Wark**, Fred, p21, T2N R1E, 12  
**Wark**, Fred, p22, T2N R2E, 7, sw edge  
**Warran**, Frank - lease, p6, T5N R1E, 21  
**Warren**, p10, T4N R1W, Oregon  
**Washburn**, Edw. A. & wife, p13, T 4N R3E, 11, 12  
**Washburn**, James, p13, T4N R3E, 12  
**Washington Woolen Mills**, p27, T1N R4E, 17  
**Washougal**, listed as city, p27, T1N R4E, 8, south, by river  
**Washougal Lodge No. 104 I.O.O.F.**, p27, T1N R4E, 9, nw corner  
**Washougal River**, p19, T3N R4E, 25, 36  
**Washougal River**, p24, T2N R4E, 1, north east

corner  
**Washougal River**, p26, T1N R3E, 12  
**Washougal River**, p27, T1N R4E, 5, 7, 8  
**Washougal River**, Little, p24, T2N R4E, 4, 8, 17, 19  
**Waterman**, Frank, p26, T1N R3E, 8, 9, on river  
**Watson**, G., p12, T4N R2E, 34  
**Watson**, G. (w/Keith), p12, T4N R2E, 32, sw  
**Watson**, J.R., p12, T4N R2E, 34  
**Watson**, Robert J. & wife, p12, T4N R2E, 27  
**Watson**, Roy, p6, T5N R1E, 35  
**Watson?**, p18, T3N R3E, 19, ne upper edge  
**Wattenburg**, Bert, p24, T2N R4E, 25  
**Watzig**, Max, p23, T2N R3E, 12  
**Watzig**, R.E., p24, T2N R4E, 18  
**Watzig**, Richard (2), p24, T2N R4E, 7  
**Wayne**, Marg., p18, T3N R3E, 23  
**Wayne?**, Nester, p18, T3N R3E, 16  
**Weaver**, E., p16, T3N R1E, 29, west, small  
**Webb**, Elbert T., p13, T4N R3E, 19  
**Webb**, Geo. W., p13, T4N R3E, 19  
**Webb**, J.B., p16, T3N R1E, 20, north  
**Webb**, Jas. S., p23, T2N R3E, 4, north  
**Webb**, K., p23, T2N R3E, 4, north, small  
**Webb**, Sam B., p13, T 4N R3E, 19  
**Webber**, C.H., p3, T6N R3E, 23, 26, Cowlitz  
**Webber**, G.W., p16, T3N R1E, 16  
**Webber**, G.W., p16, T3N R1E, 21  
**Webber**, H.W., p16, T3N R1E, 16  
**Webber**, Morris, p17, T3N R2E, 4  
**Webberly**, A.L., p23, T2N R3E, 23  
  
**Webberly**, AL. etal (2), p23, T2N R3E, 14  
**Weber**, Geo. A, p7, T5N R2E, 21  
**Weber**, H., p16, T3N R1E, 27, 34  
**Weberly**, Anna L., p23, T2N R3E, 22, sw  
**Webster**, Dora M., p23, T2N R3E, 5  
**Webster**, H. etal, p25, T1N R2E, 2, by highway, below Teal  
**Webster**, J., p21, T2N R1E, 15, se, middle  
**Webster**, Robt. A, p23, T2N R3E, 31  
**Wedder**, Ashnah, p24, T2N R4E, 35  
**Weddle**, Fred, p21, T2N R1E, 12, north  
**Wedin**, B., p13, T4N R3E, 7  
**Wee**, Carl F., p16, T3N R1E, 8  
**Wefer**, Fred, p7, T5N R2E, 18  
**Wefer**, Thea, p7, T5N R2E, 18  
**Weigle**, A. J., p11, T4N R1E, 34  
**Weigle**, Daniel, D.L.C., p16, T3N R1E, 21, 28  
**Weir**, Rosabelle, p27, T1N R4E, 7, west, small tract #61  
**Weir Park Add**, p27, T1N R4E, 7, west, small tract #62  
**Weire**, Lyss, p7, T5N R2E, 21

- Weis**, Harry A, p17, T3N R2E, 25  
**Weisensee**, Gert et al, p8, T5N R3E, 16  
**Weiss ?**, p22, T2N R2E, 28, south edge, near #41  
**Weissenfluh**, Andy, p11, T4N R1E, 17  
**Welbon**, Art. G., p9, T5N R4E, 9  
**Welch**, Benj. F., p23, T2N R3E, 26  
**Welch**, Benj. F., p23, T2N R3E, 26  
**Welch**, Edwin R., p11, T4N R1E, 35  
**Welch**, Floyd, p22, T2N R2E, 2  
**Welch**, H. & wife, p21, T2N R1E, 12, nw, very small triangle above 54, small tract #53  
**Welch**, M. et al, p8, T5N R3E, 12  
**Welch**, N.L., p21, T2N R1E, 12, nw, above rr  
**Welch**, Peter W., p5, T5N R1W, 25, Cowlitz  
**Welch**, Peter W., p6, T5N R1E, 30, Cowlitz  
**Well**, Jessie, p21, T2N R1E, 3  
**Well**, Otis N. et al, p24, T2N R4E, 34  
**Wellman**, K. 1/4, p21, T2N R1E, 9, south  
**Wellman**, Mrs. 1/4, p21, T2N R1E, 9, nw  
**Wells**, H.S. et al, p3, T6N R3E, 36, Cowlitz  
**Wells**, Joseph, p11, T4N R1E, 29  
**Wells**, T. L., p11, T4N R1E, 29  
**Wells**, W.L., p16, T3N R1E, 18, north, small  
**Wells**, W.R., p2, T6N R2E, 33  
**Wells Subdivision**, p21, T2N R1E, 3  
**Wenckebach**, R.F., p7, T5N R2E, 9  
**Wendland**, G.A, p12, T4N R2E, 15  
**Wengler**, John, p18, T3N R3E, 20  
**Wensley**, Arthur, p16, T3N R1E, 36  
**Weppler**, p5, T5N R1W, 14, small, middle, Cowlitz  
**Werhum**, C.E., p23, T2N R3E, 17  
**Werhum**, Gladys, p23, T2N R3E, 17  
**Werima**, Jacob, p6, T5N R1E, 5, Cowlitz  
**Werner**, Richard, p8, T5N R3E, 21  
  
**Weseman**, Robert, p19, T3N R4E, 8  
**Wessan**, M., p21, T2N R1E, 13, nw  
**Wesselben** 1, P., p27, T1N R4E, 8, east, small  
**West**, C.A. (lease), p8, T5N R3E, 16  
**West**, Chas P., p14, T4N R4E, 30  
**West**, Jno et al, p6, T5N R1E, 36  
**West**, K. et al, p26, T1N R3E, 9, sw, small  
**West**, Katherine, p26, T1N R3E, 9, sw  
**West**, Margie, p3, T6N R3E, 9, Cowlitz  
**WEST BATTLEGROUND**, p12, T4N R2E, 35, sw  
**Westcott**, Alice C., p22, T2N R2E, ?, small tract #21  
**Westergard**, E., p17, T3N R2E, 31  
**Westergard**, Fred, p17, T3N R2E, 31  
**Westergard**, Mads, p17, T3N R2E, 31  
**Western Lights P. Co.**, p24, T2N R4E, 29, 32  
**Western Mint Company** (4), p27, T1N R4E, 15, 16, 17, 21, 22  
**Western Tbr. Co.**, p1, T7N R4W, 4, 13, 20, Cowlitz  
**Western Tbr. Co.**, p2, T6N R2E, 6, 18, Cowlitz  
**Wey Log Off Land Co.**, p9, T5N R4E, 17, 25  
**Weyerh. Log. Off Land Co.**, p13, T4N R3E, 13  
**Weyerh. Logged-Off Land Co.**, p18, T3N R3E, 5  
**Weyerhaeuser Logged Off Land Co.** (3), p9, T5N R4E, 17, 25  
**Weyerhaeuser Logged Off Ld Co.**, p1, T7N R4W, 27, Cowlitz  
**Weyerhaeuser Tbr Co.**, p9, T5N R4E, 3, 4, 7, 8, 9, 10, 15, 17, 18, 21  
**Weyerhaeuser Tbr. Co.**, p13, T4N R3E, 25  
**Weyerhaeuser Tbr. Co.**, p1, T7N R4W, 1, 3, 5, 11, 15, 17-21, 23, 25, 27, 29, 31, 33, Cowlitz  
**Weyerhaeuser Tbr. Co.**, p3, T6N R3E, 2, Cowlitz  
**Weyerhauser**, p19, T3N R4E, 17  
**Weyerhauser Tbr. Co.**, p13, T4N R3E, 13  
**Weyerhauser Tbr. Co.**, p18, T3N R3E, 11  
**Weyerhauser Tbr. Co.**, p18, T3N R3E, 13, 21  
**Weyerhauser Tbr. Co.**, p18, T3N R3E, 1, 3, ++  
**Weyerhauser Tbr. Co.**, p19, T3N R4E, 7, 19, 21, 23, 29  
**Whalen**, B. (2), p17, T3N R2E, 9  
**Whalen**, B.C., p17, T3N R2E, 9, se  
**Whalen**, B.G. & wife, p17, T3N R2E, 9, se, small tract #12  
**Whalen**, Nate, p17, T3N R2E, 5  
**Whay**, John, p16, T3N R1E, 3, east small  
**Wheeler**, Chas. W., p14, T4N R4E, 32  
**Wheeler**, F.A., p7, T5N R2E, 15  
**Wheeler**, F.G., p6, T5N R1E, 12  
**Wheeler**, J., p21, T2N R1E, 14, north near 14  
**Wheeler**, Mary M., p14, T4N R4E, 29  
**Wherry**, J., p11, T4N R1E, 30  
**Wherry ?**, L.?, p11, T4N R1E, 27, east small  
**Whipple**, G. & wife, p23, T2N R3E, 19, nw corner, small  
**Whipple**, G.A., p23, T2N R3E, ?, sm tr #12  
  
**Whipple**, G.A. (2), p23, T2N R3E, 19  
**Whipple**, G.E., p23, T2N R3E, 19  
**Whipple**, Geo. A, p23, T2N R3E, 19  
**Whipple**, George, p23, T2N R3E, 19  
**Whipple**, George A, p23, T2N R3E, 18  
**Whipple**, S., D.L.C., p16, T3N R1E, 6, west side  
**Whipple**, S.R. D.L.C., p15, T3N R1W, 12  
**Whipple Creek**, p16, T3N R1E, 16, 17, 8, 7  
**Whitcomb**, G., p21, T2N R1E, 12, east  
**White**, Albert et ux, p11, T 4N R1E, 9  
**White**, B.S., p27, T1N R4E, 10, sw corner



- White**, Cal. P. (2), p9, T5N R4E, 8  
**White**, Chas., p11, T4N R1E, 7  
**White**, Ed., p5, T5N R1W, 14, Cowlitz  
**White**, G.H., p22, T2N R2E, 27  
**White**, Hary W., p24, T2N R4E, 21  
**White**, James DeWitte, p16, T3N R1E, 17  
**White**, John (2), p27, T1N R4E, 6, west edge  
**White**, John, p26, T1N R3E, 1  
**White**, Niel H., p6, T5N R1E, 34, small tract #15  
**White**, Wilton M, p17, T3N R2E, 7  
**White**, X., p27, T1N R4E, 14, ne  
**Whitefeild**, Perry, p8, T5N R3E, 34  
**Whiting**, E.T. & wife, p27, T1N R4E, 14, west, small tract #4S  
**Whitlach**, DeCorah, p22, T2N R2E, 27,34  
**Whitlow**, D., p6, T5N R1E, 16  
**Whitney**, A.C., p21, T2N R1E, 4  
**Whitney**, Ada C., p21, T2N R1E, 4  
**Whitney**, G., p13, T4N R3E, 30, se  
**Whitney**, G.L., p12, T4N R2E, 21  
**Whitney**, G.L., p12, T4N R2E, 21, small tract #9, middle  
**Whitney**, I., p13, T4N R3E, 30, smalltract#10, north  
**Whitney**, Virginia C., p21, T2N R1E, 1S, west, small tract #86  
**Whittall**, W.J., p23, T2N R3E, 15  
**Wickdahl**, J.A., P 16, T3N R1E, 11  
**Wickdahl**, J.A., p16, T3N R1E, 11  
**Wicks**, Peter, p16, T3N R1E, 8  
**Wickson**, G.G. etal, p13, T4N R3E, 29  
**Wide**, P. & wife, p16, T3N R1E, 34  
**Wide**, see Wilde, 16  
**Wiedeman**, Peter, p27, T1N R4E, 6  
**Wienlein ? Or Pienlein ? Or Reinlein ?**, J., p21, T2N R1E, 24, ne, near the 69#, nw of Stapleton  
**Wieprecht**, O., p16, T3N R1E, 26, se  
**Wieprecht**, R., p16, T3N R1E, 26, se  
**Wier Park**, p27, T1N R4E, 7, sw near numbers  
**Wiggins**, C., p21, T2N R1E, 13, nw  
**Wiggins**, J.D., p17, T3N R2E, 22  
**Wiggins**, W., p21, T2N R1E, 12, se  
**Wik**, Olaf, p6, T5N R1E, 12  
**Wik**, Olaf, p6, T5N R1E, 13  
**Wikman**, J.E., p7, T5N R2E, 34  
**Wilcox**, F.R., p16, T3N R1E, 2S, ne  
**Wilcox**, M., p11, T4N R1E, 19  
**Wilde**, M., p3, T5N R3E, 30  
**Wilde**, Media, p3, T5N R3E, 30  
**Wilde**, R., piS, T3N R1E, 34  
**Wilde**, R., piS, T3N R1E, 27, 34  
**Wilde**, see Wide, is  
**Wildebran**, A, p13, T4N R3E, 29, north  
**Wilderman?**, Consa, p18, T3N R3E, 15  
**Wildermuth**, B & H, p8, T5N R3E, 18  
**Wile**, Chas. A, p9, T5N R4E, 18  
**Wilheim**, Henry, p27, T1N R4E, 24  
**Wilja**, Charles, p18, T3N R3E, is  
**Wilkinson**, G.W., p2, T5N R2E, 13,24, Cowlitz  
**Wilkinson**, Geo. W., p2, T5N R2E: 24, Cowlitz  
**Wilkinson**, W., p21, T2N R1E, 25, ne, middle  
**Will**, L. (2), p23, T2N R3E, 31, north & south, middle  
**Will**, Leonard, p23, T2N R3E, 31  
**Willamette Meridan**, p15, T3N R1E, west side  
**Willamette Meridan**, p20, T2N R1W, 12, east  
**Willamette Meridan**, p21, T2N R1E, 19, west side, Oregon  
**Willamette Meridan**, p5, T5N R1E, west side  
**Willamette Meridian**, p10, T4N R1W, east side  
**Willamette Meridian**, p15, T3N R1W, East side of section  
**Willamette Meridian**, p5, T5N R 1 W, 13, east side, Cowlitz  
**Willamette Pulp & Paper Co.**, p2, T5N R2E, 24, Cowlitz  
**Willamette River**, p20, T1N R3E, Oregon  
**Willett**, George, p23, T2N R3E, 13  
**Willey**, Lawrence E., p7, T5N R2E, 9  
**Willey**, Newton I., p1, T7N R4W, 30, Cowlitz  
**Williams**, A.N., p17, T3N R2E, 5  
**Williams**, Annie, p4, T5N R4E, 20, Cowlitz  
**Williams.**, Art. F., p27, T1N R4E, 3  
**Williams**, C.A., p13, T4N R3E, 21  
**Williams**, C.A., p22, T2N R2E, 18, nw  
**Williams**, C.L., p22, T2N R2E, 29, 30, 31, 32  
**Williams**, F. & wife, p15, T3N R1E, 18, ne, small  
**Williams**, G., p21, T2N R1E, is, east, small  
**Williams**, H.N., p21, T2N R1E, 11  
**Williams**, J.B., p?4, T3N R2E, 24  
**Williams**, J.C., p17, T3N R2E, 2  
**Williams**, J.L., p15, T3N R1E, 12  
**Williams**, J.T., p15, T3N R1E, 12  
**Williams**, James B., p15, T3N R1E, 1  
**Williams**, John, p22, T2N R2E, 11  
**Williams**, Leslie, p18, T3N R3E, 13  
**Williams**, M., p13, T 4N R3E, ?, small tract #11  
**Williams**, M., p17, T3N R2E, 29  
**Williams**, Rosey, p10, T4N R1W, 14  
**Williams**, Seymore, p23, T2N R3E, 12  
**Williams**, T.R. & husband, p15, T3N R1E, 1, sw, small tract #1  
**Williams**, V.F., p17, T3N R2E, S  
**Williams**, W.L. + address, p7, T5N R2E, 33  
**Williams**, William, p21, T2N R1E, 14, south, small tract #96  
**Williams**, William C., p11, T4N R1E, 31

**Willoughby**, A.D., p3, T6N R3E, 35  
**Willow Island**, p27, T1N R4E, 23  
**Wilmot**, J. T., p11, T4N R1E, 24, middle  
**Wilson**, p5, T5N R1W, 13, small, sw, Cowlitz  
**Wilson**, A. (lease), p13, T4N R3E, 16  
**Wilson**, Alonzo, p23, T2N R3E, 13  
**Wilson**, Arthur, p23, T2N R3E, 14  
**Wilson**, D.H. (3), p6, T5N R1E, 29, 31, 32  
**Wilson**, E. & wife, p17, T3N R2E, 19, middle, small  
**Wilson**, E. C., p11, T4N R1E, 10  
**Wilson**, Emil & Mary, p2, T6N R2E, 23, Cowlitz  
**Wilson**, Emma (2), p21, T2N R1E, 16  
**Wilson**, Emma C., p11, T4N R1E, 11  
**Wilson**, Emma C., p11, T4N R1E, 3  
**Wilson**, Emma, p11, T4N R1E, 12  
**Wilson**, George, p6, T5N R1E, 4, Cowlitz  
**Wilson**, H.D., p17, T3N R2E, 18  
**Wilson**, J.W., p16, T3N R1E, 26, north  
**Wilson**, James, p23, T2N R3E, 14  
**Wilson**, John E. (2), p11, T 4N R1E, 2  
**Wilson**, John E., p7, T5N R2E, 22  
**Wilson**, L.L., p22, T2N R2E, 27  
**Wilson**, Lester H., p24, T2N R4E, 15  
**Wilson**, Lottie, p23, T2N R3E, 7, se, small tract #5  
**Wilson**, N., p17, T3N R2E, 18  
**Wilson**, N.W., p6, T5N R1E, 18, Cowlitz  
**Wilson**, N.X., p23, T2N R3E, 14  
**Wilson**, Oscar E., p7, T5N R2E, 29  
**Wilson**, R. & wife, p24, T2N R4E, 35  
**Wilson**, Robert, p7, T5N R2E, 29  
**Wilson**, T & T, Cl(aim), p21, T2N R1E, 10  
**Wilson**, Thomas, p11, T4N R1E, 2  
**Wilson**, Thomas, p12, T4N R2E, 3  
**Wilson**, Thomas, p13, T4N R3E, 16  
**Wilson**, Thomas, p6, T5N R1E, 23, 26  
**Wilson**, Thos., p6, T5N R1E, 23  
**Wilson**, William E., p16, T3N R1E, 13  
**Wimmer**, I., p16, T3N R1E, 17  
**Wimmer**, L., p16, T3N R1E, 8  
**Windell**, J., p8, T5N R3E, 16  
**Wing**, A.J., p22, T2N R2E, 31, 32  
**Wing**, Mary A., p24, T2N R4E, 33  
**Winget**, L.H., p16, T3N R1E, 24, east  
**Wingfield**, W. A. Etus, p11, T4N R1E, 7  
**Winkler**, Ignatz, p24, T2N R4E, 25  
**Winpocwyh** ?, J.?, p6, T5N R1E, 18, at west edge, Cowlitz  
**Winston**, G.G., p13, T4N R3E, 21  
**Winston**, J.B., p22, T2N R2E, 23, south  
**Winston**, J.J., p22, T2N R2E, 23  
**Winters**, E. & wife, p 18, T3N R3E, 17  
**Winters**, J.G., p21, T2N R1E, 13, sw, small tract

#73

**Wintfield**, J., p12, T4N R2E, 35, sw  
**Winther**, M., p17, T3N R2E, 3  
**Wise**, Amelia, p22, T2N R2E, 2  
**Wise**, Amelia estate, p13, T4N R3E, 30  
**Wishond**, R.V., p22, T2N R2E, 22  
**Wista**, Victor, p6, T5N R1E, 5, Cowlitz  
**Withee**, G.A., p9, T5N R4E, 22  
**Witter**, W.F., p13, T4N R3E, ?, small tract #6  
**Witterin**, R. C., p11, T4N R1E, 25  
**Witzel**, Herb C., p17, T3N R2E, 29  
**Woddege**, Moses, p5, T5N R1W, 1, Cowlitz  
**Woddege**, see Woodege, p5, T5N R1W Cowlitz  
**Woehl**, H. L., p11, T4N R1E, 20, east small  
**Wolan**, Chris, p11, T4N R1E, 7  
**Wold**, p10, T4N R1W, 13  
**Wold**, C., p22, T2N R2E, 10, south  
**Wold**, Ole, p11, T4N R1E, 31  
**Wolf**, Garry E., p16, T3N R1E, 33, se  
**Wolf**, Geo. A., p16, T3N R1E, 33, south by Homestead Lots  
**Wolf**, James & wife, p16, T3N R1E, 33, south  
**Wolf**, Jno. H., p11, T4N R1E, 34  
**Wolf**, John H., p11, T4N R1E, 34  
**Wolf**, M.W., p16, T3N R1E, 32, east  
**Wolf**, M.W., p21, T2N R1E, 3, nw  
**Wolf**, M.W.I., p16, T3N R1E, 7  
**Wolf**, Mollie, p22, T2N R2E, 16, ne  
**Wolf**, R. & wife, p16, T3N R1E, 33, west  
**Wolf**, Ray B., p16, T3N R1E, 33, sw corner  
**Wolf Acre Tracts**, p23, T2N R3E, 24  
**Wolfe**, Amanda, p24, T2N R4E, 19  
**Wolfe**, C.D., p27, T1N R4E, 16  
**Wolfe**, C.D., p27, T1N R4E, 10, sw corner & 16 on railroad midway between 45 & 52, small tract #46  
**Wolfe**, C.D. & wife, p27, T1N R4E, 15, west edge  
**Wolfe**, D., p21, T2N R1E, 14, north  
**Wolfe**, E.H., p24, T2N R4E, 19  
**Wolfe**, Helen Rose, p19, T3N R4E, 18  
**Wolfe**, Julius, p16, T3N R1E, 14  
**Wolferton**, K., p22, T2N R2E, 10, north edge  
**Wolford** 1, Nat, p11, T4N R1E, 20, ne small  
**Walk**, Lipman & Co., p2, T6N R2E, 31  
**Wolverton**, F.H. (2), p3, T6N R3E, 22, 23, Cowlitz  
**Wolverton**, H, p3, T6N R3E, 26, 27, Cowlitz  
**Wolverton**, W., p22, T2N R2E, 3, south  
**Womensdorf**, J.H., p12, T4N R2E, 17  
**Wonsyld**, Jens, p13, T4N R3E, 10  
**Wonsyld**, T., p13, T4N R3E, 2, sw  
**Wonsylds**, Tony, p8, T5N R3E, 18  
**Wood**, A.W., p17, T3N R2E, 1, se edge  
**Wood**, C.E., p13, T4N R3E, 21

- Wood**, Erskine (2), p2, T6N R2E, 25  
**Wood**, Erskine (2), p2, T6N R2E, 26  
**Wood**, Erskine (2), p2, T6N R2E, 34  
**Wood**, Erskine (2), p4, T6N R4E, 9  
**Wood**, Erskine, p2, T6N R2E, 23  
**Wood**, Erskine, p2, T6N R2E, 24  
**Wood**, Erskine, p2, T6N R2E, 33  
**Wood**, Erskine, p3, T6N R3E, 19, 26, 30, 36  
**Wood**, Erskine, p3, T6N R3E, 27, 28, 36, Cowlitz  
**Wood**, Erskine, p4, T6N R4E, 16, 17  
**Wood**, Erskine, p4, T6N R4E, 16, 17, Cowlitz  
**Wood**, Erskine, p4, T6N R4E, 31, 32  
**Wood**, Erskine, p4, T6N R4E, 31, 32, Cowlitz  
**Wood**, F. E., p11, T4N R1E, 14  
**Wood**, H.D., p22, T2N R2E, 2  
**Wood**, L.H., p18, T3N R3E, 22  
**Wood**, W.H. (2), p27, T1N R4E, 8 & 9  
**Wood**, W.S., p12, T4N R2E, 20  
**Wood**, W.S., p16, T3N R1E, 35  
**Woodard**, Rose, p26, T1N R3E, 5, ne  
**Woodege**, A, p5, T5N R1W, 1, Cowlitz  
**Woodege**, see Woddege, p5, T5N R1W, Cowlitz  
**Wooding**, Arthur, p27, T1N R4E, 10, ne  
**Wooding**, Thos p27, T1N R4E, 10, sw  
**Wooding**, Thos. & wife, p27, T1N R4E, 10, sw  
**Woodings**, Arthur, p27, T1N R4E, 11, nw cor  
**Woodland**, p5, T5N R1W, 24, Cowlitz  
**Woodland**, p6, T5N R1E, 18, 19, Cowlitz  
**Woodland**, F., p23, T2N R3E, 29, north, small  
**Woodland State Bank**, p6, T5N R1E, 2, 3, Cowlitz  
**Woodland State Bank**, p7, T5N R2E, 4  
**Woodland State Bk.**, p3, T6N R3E, 13, Cowlitz  
**Woodland State Bk.**, p3, T6N R3E, 13, 14, Cowlitz  
**Woodridge**, C., p12, T4N R2E, 17  
**Woodruff**, E.E. & F.L. (lease), p11, T4N R1E, 7  
**Woodruff**, R. E., p11, T4N R1E, 7  
**Woodruff**, Randall, p11, T 4N R1E, 7  
**Woodward**, Matt, p12, T4N R2E, 6  
**Woody**, James T., p7, T5N R2E, 17  
**Woody**, W.H., p27, T1N R4E, 9 & 16, west  
**Woody**, W.N., p27, T1N R4E, 9, sw corner  
**Woolbrige**, W. con. (**Delfel**), p12, T4N R2E, 31  
**Wooley**, J., p21, T2N R1E, 16, north  
**Wooley**, J.W., p16, T3N R1E, 34, west  
**Woolridge**, A.E., p23, T2N R3E, 22  
**Worden**, Cora E., p22, T2N R2E, 23  
**Work**, A etux, p22, T2N R2E, 3, north  
**Work**, Fred, p16, T3N R1E, 34  
**Workman**, Henry, p17, T3N R2E, 29  
**Women**, L.C., p1, T7N R4W, 34, Cowlitz  
**Worsley**, A.J., p16, T3N R1E, 20, south  
**Worthington**, A (2), p8, T5N R3E, 19  
**Worthington**, C.E., p8, T5N R3E, 19  
**Worthington**, W.C. Sr., p8, T5N R3E, 19  
**Worthup**, Laura H., p24, T2N R4E, 6  
**Wren**, Byron T. (lease), p16, T3N R1E, 16  
**Wren**, C.E., p3, T6N R3E, 18, Cowlitz  
**Wren**, C.L., p16, T3N R1E, 16  
**Wren**, M.F., p27, T1N R4E, 1, 2  
**Wright**, A.M., p27, T1N R4E, 14, ne  
**Wright**, A.O. (2), p16, T3N R1E, 4, 5  
**Wright**, C. cont. (**L. Simonson**), p23, T2N R3E, 32  
**Wright**, C. H. (2), p27, T1N R4E, 13 & 14  
**Wright**, C.W., p8, T5N R3E, 24  
**Wright**, Charles T. (**Mitchell cont**), p7, T5N R2E, 31  
**Wright**, Francis R., p22, T2N R2E, 12  
**Wright**, G.W., p17, T3N R2E, 34  
**Wright**, H.R., p23, T2N R3E, 32  
**Wright**, J. D.L.C., p21, T2N R1E, 1, east side  
**Wright**, J. D.L.C., p22, T2N R2E, 6, west margin  
**Wright**, Jas W., p26, T1N R3E, 12, se corner  
**Wright Homestead Lots**, 1-17 ?, p21, T2N R1E, 1  
**Wright Homestead Lots**, p22, T2N R2E, 6  
**Wrightson**, Henry, p6, T5N R1E, 28  
**Wulf**, John, p11, T4N R1E, 27, south small  
**Wulf**, Miriam, p11, T 4N R1E, 27  
**Wurmen**, James, p22, T2N R2E, 18, se  
**Wyers**, Geo. A, p8, T5N R3E, 12  
**Wylie**, Chas. A, p24, T2N R4E, 18  
**Wyman**, G., p6, T5N R1E, 31, Cowlitz  
**Wyman**, G., p6, T5N R1W, 13, east, Cowlitz  
**Wyman**, Geo., p5, T5N R1W, 36, Cowlitz  
**Wyman**, Geo., p5, T5N R1W, 13, east, Cowlitz  
**Wyman**, George, p5, T5N R1W, 36, Cowlitz  
**Wyman**, George A, p6, T5N R1E, 6, Cowlitz  
**Wyman**, John S., p5, T5N R1W, 36, Cowlitz  
**Wyman**, S. ?, p6, T5N R1E, 30, 31, Cowlitz  
**Wyvel**, Inez, p3, T6N R3E, 35  
**Yacolt**, Town of, p13, T4N R3E, 2, small tract # 2, middle  
**Yacolt**, p8, T5N R3E, 35  
**Yacolt**, p13, T4N R3E, 2  
**Yale**, p3, T6N R3E, 13, Cowlitz  
**Yanchenka**, Feodor, p16, T3N R1E, 12  
**Yankee**, Peter, p11, T4N R1E, 25  
**Yankee**, Peter, p12, T4N R2E, 30  
**Yann**, Lewis, p16, T3N R1E, 5  
**Yann**, Lewis G., p16, T3N R1E, 5  
**Yates**, Emil (2), p8, T5N R3E, 19  
**Yates**, G., p21, T2N R1E, 13, east edge  
**Yates**, W. (2), p12, T4N R2E, 35  
**Yeight**, Joseph, p12, T4N R2E, 6

**York**, M., p13, T4N R3E, 11  
**Yost**, F. & C., p8, T5N R3E, 16  
**Yost**, J., p18, T3N R3E, 23, south edge  
**Yost**, John, p18, T3N R3E, 23  
**Yost**, John, p18, T3N R3E, 26  
**Youmans**, B.P., p16, T3N R1E, 7  
**Young**, Annie, p12, T4N R2E, 27  
  
**Young**, Catherine Estate, p21, T2N R1E, 24  
**Young**, E.L., p26, T1N R3E, 8, se by school  
**Young**, Ernest (2), p22, T2N R2E, 25, 26  
**Young**, Fritz (2), p22, T2N R2E, 26, 35  
**Young**, George, Est., p21, T2N R1E, 24  
**Young**, J.E., p14, T4N R4E, 24  
**Young**, Jennie L., p17, T3N R2E, 10, middle,  
small tract #26  
**Young**, John J., p22, T2N R2E, 12  
**Young**, John J., p22, T2N R2E, 26, north & west  
edge  
**Young**, John J. (2), p22, T2N R2E, 24, 25  
**Young**, Lewis C., p22, T2N R2E, 13  
**Young**, Lewis C., p23, T2N R3E, 18  
**Young**, Lewis G., p22, T2N R2E, 24  
**Young**, Ward & wife, p23, T2N R3E, 26  
**Younginger**, A., p3, T6N R3E, 18, Cowlitz  
**Ytgard? \_tgard?**, L., p17, T3N R2E, 15, ne edge  
  
**Zachor**, G.A., (lease), p13, T4N R3E, 16  
**Zahumensky**, Peter, p24, T2N R4E, 27  
**Zaske**, H. E., p11, T4N R1E, 29

**Zeebuyth** ?, Helen, p11, T 4N R1E, 17, small,  
Tallman parcel  
**Zeek**, I. D.L.C., p23, T2N R3E, 31, south margin  
**Zeek**, I. D.L.C., p26, T1N R3E, 6, north margin  
**Zeider**, G.M., p7, T5N R2E, 22  
**Zeider**, W.M., p7, T5N R2E, 21  
**Zick**, L., p26, T1N R3E, 4, se  
**Zieglar**, F., p22, T2N R2E, 5, east  
**Ziegler**, F.C., p22, T2N R2E, 34, ne corner  
**Ziegler**, J.A., p8, T5N R3E, 8  
**Ziegler**, J.A., p8, T5N R3E, 17  
**Ziegler**, Sam, p27, T1N R4E, 7 & 18, by river  
**Zigler**, Fred., p3, T6N R3E, 30  
**Zilly**, C.K., p13, T4N R3E, 16  
**Zimmerly**, S. E., p11, T4N R1E, 22  
**Zimmerly**, S. E., p11, T4N R1E, 27  
**Zimmerman**, Edw., p17, T3N R2E, 28, near  
Sjostrom  
**Zimmerman**, G., p17, T3N R2E, 29  
**Zink**, Fred, p11, T4N R1E, 29  
**Zinkon**, p17, T3N R2E, 15, south, small  
**Zinzer**, J.C., p12, T4N R2E, 13  
**Zinzer**, John C., p12, T4N R2E, 13  
**Ziukoviski**, John, p23, T2N R3E, 19  
**Zoon**, H., p16, T3N R1E, 6  
**Zoor**, H., p15, T3N R1W, 1  
**Zuber**, L., p27, T1N R4E, 7, east above Lehr,  
small  
**Zuhler**, Martin (plat), p11, T 4N R1E, 6  
(end of series)

~\*~\*~\*~\*~\*~\*~\*~\*~\*

## One More Book Found for the Combined Indexes

The editor found another book that is full of people who live in our surrounding area, particularly the coast and up to Seattle. The three volumes consist of a historical summary of the very early days in Volume 1, and two volumes which contain biographies of people in the area. The author and his assistant consulted many people to help with this work. From Vancouver was E. E. Beard, Editor and Publisher of the *Columbian*. This set stretches the 1910 date set, but contains many names. The index following contains names to “D” then continues the combined index. The next issue will begin with “H.” Volume one is on Google as a free book. This set is:

**H:C II & III** = Herbert Hunt & Floyd C. Kaylor’s **Washington: West of the Cascades**, The S. J. Clarke Publishing Company, Chicago, Seattle, Tacoma, 1917. Vol. 2 & 3 can be found at the CCGS Library. Google the title for some other choices.

## The Combined Indexes of Several Books in the Columbia River – Willamette Valley Area

Intro and Part one are in Vol. 38 of the Trail Breakers. Reference Librarian from the Multnomah County Library, Baron Schuyler, looked up and e-mailed indexes for those books added to this combined index. Bea Hicks converted the index for Clark's History of the Willamette valley, Oregon, Vol. II. Darla Brock completed the conversion for Vol. III. Jane Germann converted indexes for the Portrait and biographical Record of the Willamette Valley, Oregon and Oregon Bible Records (V.1). They have been combined with the index. A-B will contain only these books, then beginning with "C" the combined index will continue. There may be additional books added next year. Those added this year are C:HWV2 & CHWV3, C:PBWV, and OBR1.

Those books currently available on HeritageQuest, have an **HQ** following the book information. Copies of these books and other listed may be available by film from the LDS Family History Library (**FHL**). Others may need to be requested through your public library. **FVRL** indicates they are available through the Fort Vancouver Regional Library System. **MCL** indicates availability through Multnomah County Library.

Thanks to those of the Clark County Genealogical Society's Research and Preservation team who helped with the indexing by typing data from existing indexes: Bea Hicks, Darla Brock, DeAnn Wilson, Gene Keuchman, Jane Germann, Molly Winterstein, and Sally Morello.

### Guide:

- 1885cc** = Parsons, Mark E., Editor, B. F. Alley and J. P. Munro-Frazer's Clarke County Washington Territory 1885, Post Publishing Company, Camas, Washington, c. 1983. **HQ** & **FVRL**, NW-R 979.786 ALLEY 1983 and NW-R 979.786 HISTORY. **CCGS**.
- CCP 1 & CCP 2** = Clark County Genealogical Society, Clark County Pioneers: a Centennial Salute, Clark County Genealogical Society, Vancouver, Washington, c 1989 [CCP 1] and Rose Marie Harshman, Clark County Pioneers: through the turn of the Century, Clark County Genealogical Society, Vancouver, Washington, c1993 [CCP 2]. **CCGS** and **FVRL**, 979.786 CLARK C & NW-R 979.786 HARSHMA.
- CII, CIII, & CVI** = Joseph Gaston's, The Centennial History of Oregon 1811-1912: with notice of antecedent explorations, S. J. Clarke Pub. Co., 1912; Volumes II, III, & IV have biographies. **979.5 H2**; Vol. 1-4 also on microfilm. Salt Lake City : Filmed by the W. C. Cox Co., 1974. on 1 microfilm reel ; 16 mm. - **FHL US/CAN Film [ 1000359 ]**; **MCL**, O- 979.5 G25.
- C:HWV2 & C:HWV3** = Clark, Robert Carlton, 1877-1939, History of the Willamette Valley, Oregon, Chicago, Ill: S. J. Clarke Pub. Co., 1927. **MCL**: 979.5 C59h 1927b. Biographical information in Vol II & III.
- C:PBWV** = Portrait and biographical record of the Willamette Valley, Oregon: containing original sketches of many well known citizen of the past and present, Salem, Mass: Higginson Book Co., 1903 **MCL**: O-920.079 P854
- CWW** = Holmes, Kenneth L., editor & compiler, Covered wagon women : diaries & letters from the western trails, 1840-1890; Contains transcripts of diaries, letters, journal entries, etc. which were written by pioneer women who traveled the various trails west to Utah, Nevada, Oregon, California, and elsewhere; Glendale, California, Arthur H. Clark, c1983-1991; **FHL 973 D3hoL v1-11** (v 11 has maps, ports). Volume is recorded, no page number given. **FVRL**, 978.0209 COVERED. **MCL** has a collection at various libraries.
- FL:CRV1 & 2 & 3** = Fred Lockley, History of the Columbia River Valley, S.J. Clarke Pub. Co., Chicago, 1928, 3428 pages; Vols. 2-3, biographical. **HQ** [actually contains 1105 pages and is mixed with another book; right now Vol. 2 is under pages starting with a3 and Volume 3 is under those beginning with g2]. **FVRL** has Vol. 3 R [979 H2]. Also on microfilm. Tucson, Ariz. : W. C. Cox, 1974, on 1 microfilm reel ; 16 mm. - **FHL US/CAN Film [1000362 Items 2-4]**. **FVRL** NW-R 979.73 L81H, **MCL**, O- 979 L81.
- FL:CW** = Fred Lockley, Conservations with pioneer women, Rainy Davy Press, 1993, 233 p. **FVRL**: 979.5 Lockley 1993; **MCL**, 979.504 L816c .
- FL:V1** = Fred Lockley, Visionaries, Mountain Men & Empire Builders, Rainy Day Press, 1982, 397 pages. **FVRL**, 979.5 LOCKLEY. **MCL**, O- 979.504 L816vm.
- FL:V2** = Fred Lockley (compiled and edited by Mike Helm); The Lockley files : voices of the Oregon Territory; OR conversations with bullwhackers, muleskinners, pioneers, prospectors, '49ers, Indian fighters, trappers, ex-barkeepers, authors, preachers, poets and near poets, and all sorts and conditions of men; Spine title: Voices of the Oregon Territory; Eugene, Oregon : Rainy Day Press, c1981; includes index; x, 358 p. : ill.; **FHL 979.5 D2L** and **FVRL**, 979.5 LOCKLEY, **MCL**, O- 979.504 L816v.
- H:C II & III** = Herbert Hunt & Floyd C. Kaylor's Washington: West of the Cascades, The S. J. Clarke Publishing Company, Chicago, Seattle, Tacoma, 1917. Vol. 2 & 3 can be found at the **CCGS** Library. Google the title for some other choices.



- H:Or** = Harvey Kimball Hines', **An illustrated history of the state of Oregon** : containing a history of Oregon from the earliest period of its discovery to the present time, together with glimpses of its auspicious future, illustrations and full-page portraits of some of its eminent men and biographical mention of many of its pioneers and prominent citizens of to-day, Chicago: Lewis Pub. Co., 1893, 1329 pgs. **HQ** and **FHL 979.5 H2**; Abstract of biographies appearing in "An illustrated history of the state of Oregon" [by Rev. H. K. Hines] and also on microfilm. Salt Lake City : Filmed by the Genealogical Society of Utah, 1974 on 1 microfilm reel ; 35 mm. - **FHL US/CAN Film [1000358 Item 2]** , **MCP**, R- 920.079 H66.
- H:Wa** = Rev. H. K. Hines, D. D., **Illustrated History of the State of Washington**, Chicago, Lewis Publishing Co., 1893, 933p; **FVRL**- NWR, 979.7, H58i, **MCL**, R- 979.7 H66.
- HO2 & HO3** = Charles Henry Carey, **History of Oregon**, Chicago, Pioneer Historical Publication Co, 1922, 2535 pages. Vol. 1 is a historical work which was not indexed here. Vol 2 & Vol 3 were biographical reviews and combined with this index. **HQ** and on microfiche, Salt Lake City : Filmed by the Genealogical Society of Utah, 1984. 7 microfiche ; 11 x 15 cm. - **FHL US/CAN Fiche [ 6046590 (7 fiche)]**. **FVRL** has copies at Camas and Vancouver: 979.5 Carey, **MCL**, 979.5 C27-2.
- HPNW** = Elwood Evans , **History of the Pacific Northwest** : Oregon and Washington; embracing an account of the original discoveries on the Pacific coast of North America, and a description of the conquest, settlement and subjugation of the...original territory of Oregon; also interesting biographies of the earliest settlers; Portland, Oregon: North Pacific History Co., [1889] ; 2 v. : ill., ports.; 979 H2; Also on microfilm. Tucson, Ariz. : W. C. Cox, 1974 on 1 microfilm reel ; 16 mm. - **FHL US/CAN Film [ 1000361 Items 1-2 ]** and the **FHL** has a **digital copy available**. Biographical Vol. 2, pages 184+. Illustrations are indicated il.v1 and il.v2 with page number for location (volume 1 or 2). **MCL**, 979.5 N86h
- HPO** = Scott, Harvey Whitehead, Editor, **History of Portland, Oregon**: with illustrations and biographical sketches of prominent citizens and pioneers, Syracuse, N.Y.: D. Mason & Co., 1890, 712 pgs. Seven pages are missing from the HQ version. Illustrations were indexed in the Table of Contents. **HQ**, **FVRL**, NW-R 979.54 SC084H, and **MCL**, O- 979.51 S426.
- KYK** = An Illustrated **History of Klickitat, Yakima and Kittitas Counties**, with an outline of the early History of the State of Washington, Interstate Publishing Company, 1904, 941 p. **FVRL**, NW-R 979.75 ILLUSTR.
- L:HWV** = Herbert O. Lang, editor, **History of the Willamette Valley**: being a description of the valley and its resources, with an account of its discovery and settlement by white men, and its subsequent history, together with personal reminiscences of its early pioneers; Himes & Lang, Portland, Oregon, 1885, 922 pages. **HQ** (LH10828), **FVRL**, NW-R 979.5 L25, and **MCL** O- 979.5 L26. Please note that in checking the original index with the transcription, not all entries were accurate, a few names were with another name on the page, and some entries were missed entirely; only the biographical section was included in this compilation.
- MP:O** = Gayle C. Shirley, **More than petticoats : remarkable Oregon women**; Helena, Montana : Falcon Publishing, Inc., c1998; Bibliography: p. 128-134; includes index; 139 p. : ill., ports; **FHL US/CAN Book 979.5 D3s**; list of biographies were derived from the table of contents and have no page numbers. **FVRL**, 920.7209 SHIRLEY, **MCL**, 920.7209795 S558m 1998
- MP:W** = Bragg, L. E. (Lynn E.), **More than petticoats: remarkable Washington women**; Helena, Montana : Falcon, c1998; 208 p. : ill., ports. A Twodot book; Bibliography: p. 187-203; Includes index. Index from Family History Center description of the book: **979.7 D3b – FHL, FVRL**, 305.4092 BRAGG 2011, **MCL**, 305.409797 B813m 1998.
- OBR1** = Burgess, Jo Ann, **Oregon bible records from museum of the Willamette Valley**, Bowie, Md: Heritage Books, 1988. **MCL**: O-929.3795 B955o V.1
- P2 & P3** = Vol. II & III of Joseph Gaston's, **Portland, Oregon**, its history and builders : in connection with the antecedent explorations, discoveries, and movements of the pioneers that selected the site for the great city of the Pacific, Chicago: S.J. Clarke Pub. Co., 1911, 2448 pgs. Volumes II & III have biographies. **HQ** and **FVRL**, NW-R 979.5 G21, v1-v2-v3. Note: In volume 3 Woodward on page 000 was not found. **MCL**, R- 979.51 G25.
- PBP** = **Portrait and biographical record of Portland and vicinity, Oregon** : containing original sketches of many well known citizens of the past and present. Chicago: Chapman Pub. Co., 1903, 890 pgs. **HQ**, & **MCL**, O- 920.079 P853.
- PRC** = Clinton Kelly; Ben B. Lindsey's **Portland, the Rose City** : pictorial and biographical. Chicago: S.J. Clarke Pub. Co.. 1911, 1023 pgs. Index. **HQ** & **MCL**, 2 vol. O- 920.079 P85.
- R** = Ranck, Glenn N. (b1869), **Legends and traditions of northwest history souvenir** ed., 1914. **FVRL**, NW-R 979.7 RANCK.

## Alphabetical Listing Continued

- Aalbu, K. K., H:C III - 418  
Abbott, M. D., H:C III - 457  
Acheson, W. W., H:C II - 599  
Adams, W. L., H:C II - 30  
Ahlman, E. R., H:C III - 556  
Albert, M. S., H:C II - 598  
Albertson, B. N., H:C II - 594  
Alldis, H. L., H:C II - 600  
Allen, R. M., H:C II - 556  
Allman, John, H:C II - 329  
Allyn, Frank, H:C II - 166  
Anderson, A. V., H:C III - 228  
Anderson, C. M., H:C III - 473  
Anderson, Charles, H:C II - 309  
Anderson, Eric, H:C III - 645  
Anderson, George, H:C III - 257  
Anderson, H. N., H:C II - 152  
Anderson, John, H:C III - 76  
Andrews, Guy, H:C III - 212  
Angle, G. C., H:C III - 595  
Astel, G. B., H:C III - 606  
Atkins, C. D., H:C II - 575  
Atwood, Harry, H:C III - 563  
Atwood, T. J., H:C III - 562  
Babcock, C. L., H:C II - 383  
Babcock, F. E., H:C III - 342  
Bagley, C. B., H:C II - 285  
Bagley, Daniel, H:C II - 24  
Bailey, F. J., H:C II - 319  
Bailey, H. E., H:C II - 491  
Bakeman, C. H., H:C III - 626  
Baker, J. S., H:C II - 46  
Bale, H. W., H:C III - 67  
Barker, E. F., H:C III - 258  
Barkman, H. C., H:C III - 58  
Barlow, C. S., H:C II - 305  
Barlow, F. G., H:C III - 411  
Barlow, F. J., H:C III - 313  
Barr, Lawrence, H:C II - 564  
Barrett, S. E., H:C II - 320  
Bass, D. W., H:C III - 259  
Bast, J. H., H:C III - 262  
Bates, C. O., H:C II - 118  
Beach, C. E., H:C II - 606  
Beagle, C. D., H:C III - 64  
Beal, Harvey, H:C II - 565  
Bean, C. O., H:C III - 360  
Beard, L. L., H:C III - 511  
Beatty, J. F., H:C II - 342  
Beck, E. J., H:C III - 550  
Beckett, O. L., H:C III - 350  
Behme, Anton, H:C II - 219  
Belford, W. T., H:C III - 578  
Bell, C. T., H:C III - 394  
Bell, W. N., H:C III - 195  
Bender, J. F., H:C II - 312  
Benn, Samuel, H:C III - 406  
Bennett, Nelson, H:C II - 65  
Berry, E. L., H:C III - 349  
Berry, J. C., H:C II - 603  
Bettman, Louis, H:C III - 284  
Bettman, W. W., H:C II - 332  
Betz, Jacob, H:C II - 197  
Bickford, W. C., H:C III - 396  
Biggar, W. J., H:C II - 289  
Biles, G. W., H:C III - 175  
Bill, H. L., H:C II - 644  
Bird, John, H:C II - 411  
Bishop, J. J., H:C II - 17  
Bishop, William, H:C II - 649  
Blackwell, W. B., H:C II - 370  
Blagen, N. J., H:C II - 122  
Blaine, E. F., H:C II - 482  
Blaine, H. S., H:C II - 451  
Bloom, O. T., H:C III - 467  
Bond, F. M., H:C III - 514  
Boner, W. H., H:C II - 199  
Bonney, L. W., H:C III - 160  
Bonney, W. P., H:C III - 238  
Booth, L. S., H:C II - 74  
Boren Family, , H:C III - 374  
Bork, C. A., H:C II - 421  
Boyle, J. L., H:C II - 58  
Brackett, G. F., H:C III - 356  
Braymer, A. A., H:C III - 277  
Brecht, A. S., H:C III - 439  
Brenner, J. J., H:C III - 478  
Brewer, L. H., H:C II - 393  
Bricker, J. M., H:C III - 39  
Bridges, J. B., H:C III - 310  
Bringhurst, H. W., H:C III - 292  
Britt, W. J., H:C III - 532  
Broe, Sigurd, H:C II - 555  
Brookes, A. M., H:C III - 86  
Brooks, B. F., H:C III - 612  
Brooks, F. W., H:C II - 18  
Brounty, Theodore, H:C III - 221  
Brown, Amos, H:C II - 330  
Brown, C. L., H:C II - 592  
Brown, E. M., H:C II - 400  
Brown, F. R., H:C II - 50  
Browne, George, H:C II - 419  
Bruce, S. M., H:C III - 197  
Buell, S. G., H:C II - 301  
Burehette, J. K., H:C II - 474  
Burger, W. A., H:C III - 231  
Burke, Thomas, H:C III - 43  
Burnside, R. H., H:C III - 229  
Byles, L. N., H:C II - 662  
Caithness, J. P., H:C II - 161  
Callahan, C. C., H:C II - 581  
Callow, A. W., H:C III - 589  
Callow, Edward, H:C II - 538  
Calvert, S. A., H:C II - 341  
Cameron, J. J., H:C II - 447  
Cameron, W. T., H:C II - 440  
Campbell, D. B., H:C III - 360  
Campbell, Daniel, H:C II - 646  
Campbell, J. E., H:C III - 23  
Campbell, James, H:C III - 315  
Campbell, R. H., H:C III - 592  
Cann, T. H. Jr, H:C III - 325  
Cann, T. H. , H:C III - 322  
Card, F. M., H:C II - 340  
Carkeek, M. J., H:C II - 465  
Carlisle, W. A., H:C II - 666  
Carlson, Carl, H:C II - 471  
Carlson, Olaf, H:C II - 18  
Carney, J. J., H:C II - 466  
Carpenter, D. I., H:C II - 408  
Carr, C. J., H:C II - 484  
Carter, P. I., H:C III - 107  
Carter, W. L., H:C III - 294  
Case, C. M., H:C II - 373  
Case, E. E., H:C II - 446  
Casey, T. A., H:C II - 296  
Cassels, George, H:C II - 57  
Castner, B. P., H:C II - 542  
Cavanaugh, J. W., H:C II - 480  
Chadwick, H. A., H:C III - 147  
Challacombe, N. B., H:C III - 10  
Chapin, Herman, H:C II - 201  
Chappell, B. E., H:C III - 169  
Cheasty, E. C., H:C III - 468

- Chilberg, Nelson, H:C III - 395  
Chisholm, A. J., H:C III - 636  
Chittenden, A. H., H:C III - 598  
Christensen, J. P., H:C III - 188  
Christiansen, Emil, H:C III - 429  
Christopherson, Edward, H:C III - 499  
Clark, A. C., H:C III - 155  
Clark, G. C., H:C III - 436  
Clark, P. F., H:C III - 20  
Clarke, S. D., H:C III - 601  
Clausen, C. C., H:C II - 392  
Cleaver, C. H., H:C III - 352  
Cleveland, H. E., H:C II - 602  
Clifford, M. L., H:C II - 528  
Clise, W. R., H:C III - 586  
Coffin, L. R., H:C II - 249  
Coffman, N. B., H:C II - 230  
Cogswell, M. J., H:C III - 38  
Cole, C. A., H:C II - 520  
Colkett, W. J., H:C II - 297  
Colvin, O. D., H:C III - 219  
Connell, Medill, H:C III - 119  
Conner, J. S., H:C II - 627  
Connors, W. H., H:C III - 630  
Cook, H. S., H:C III - 49  
Cook, R. E., H:C II - 583  
Coon, C. E., H:C III - 507  
Corbin, S. F., H:C III - 361  
Corliss, J. H., H:C II - 657  
Corneil, G. P., H:C III - 312  
Cosser, A. J., H:C II - 663  
Coulter, C. A., H:C II - 27  
Cox, W. C., H:C II - 100  
Coyne, J. H., H:C III - 634  
Cram, W. S., H:C III - 642  
Crammatte, W. B., H:C II - 190  
Crawford, S. L., H:C II - 475  
Cressy, W. P., H:C II - 323  
Crites, O. J., H:C II - 633  
Crockett, S. D., H:C II - 170  
Crookston, Egbert, H:C II - 523  
Crow Family, , H:C III - 440  
Culmback, Chris, H:C III - 59  
Cunningham, C. D., H:C III - 18  
Curran, J. C., H:C II - 464  
Currie, Daniel, H:C II - 544  
Cushman, E. E., H:C III - 267  
D'Arc, H. T., H:C III - 333  
D'Arcy, Marianne Hunsaker  
Edwards FL: CW - 197  
D'Arcy, P. H., HO3 - 54  
D'Arcy, P. H., C:HWV2 - 36  
D'Arcy, P. H., L:HWV - 839  
D'Jorup, Henrietta Mrs., H:Wa - 601  
Dabney, R. T., HO3 - 128  
Daffron, John, KYK - 514  
Daggett, C. H., CVI - 199  
Dahlquist, T. S., H:C III - 150  
Dailey, C. A., FL:CRV3 - 787  
Dailey, E. C., H:C III - 248  
Dailey, M. S., H:Or - 683  
Daily, P. H., CII - 425  
Daines, George W., KYK - 923  
Dale, W. H., C:HWV3 - 20  
Dale, William, H:C II - 590  
Dalgity, James, H:Or - 433  
Dalquest, J. P., H:C III - 297  
Dalton, Alvin, KYK - 684  
Dalton, Edwin, P3 - 674  
Dalton, William, HO3 - 504  
Daly, Ben, CVI - 272  
Daly, Bernard, CVI - 559  
Daly, E. J., FL:CRV3 - 300  
Daly, J. F., FL:CRV3 - 597  
Daly, J. F., HO3 - 211  
Daly, John H., PBP - 511  
Daly, John J. Hon., C:PBWV - 478  
Daly, Ransom, CCP2 - 72  
Daly, W. A., FL:CRV3 - 381  
Daly, William A., P3 - 150  
Daly, William A., P3 il - 151  
Daly, William Edson, CCP2 - 71  
Dalzell, C. A., CII - 152  
Damman, J. D., HPNW ilv1 - 516  
Damasch, F. H., FL:CRV3 - 109  
Damasch, Ferdinand H. D.D.S. & M.D., P3 - 683  
Dammeier, G. H., FL:CRV2 - 740  
Dammon, J. D. Capt., HPNW - 292  
Damon, Lyman, C:PBWV - 729  
Dampfoffer, Michael Sr., CCP1 - 155  
Dampfoffer, Michael, R - 147  
Dampfoffer, Michael, Sr., P2 - 633  
Dan, OBR1 - 91, 96  
Danby, Richard, CIII - 739  
Daniel, I. L., CIII - 199  
Daniel, James R., HPNW - 292  
Daniel, Remus R., L:HWV - 875  
Daniel, Samuel M., C:PBWV - 728  
Daniels, B. F., H:C III - 103  
Daniels, G. Hubert, 1885cc - 143  
Daniels, Horace, FL:CRV3 - 205  
Daniels, T. E., HO2 - 575  
Daniels, Thruston L., CCP2 - 49  
Daniels, Thruston, 1885cc - 143  
Daniels, W. Byron Hon., 1885cc - 143  
Daniels, W. Byron, CCP2 - 49  
Daniels, W. Byron, H:Wa - 468  
Daniels, W. N., HO2 - 198  
Daniels, William B., CCP2 - 48  
Danielson, August, CIII - 491  
Danielson, Stein, CVI - 300  
Dannals, James, C:PBWV - 318  
Dannals, O. P., C:PBWV - 251  
Dannals, Reuben, C:PBWV - 294  
Dannals, Reuben, PBP - 294  
Darby, B. L., CVI - 251  
Darland, G. H., H:Wa - 692  
Darland, G. T., HO3 - 387  
Darland, Isaac C., KYK - 399  
Darneille, Jasper, CVI - 280  
Darr, Ellen C., P3 - 147  
Darragh, T. B., H:C III - 555  
Darst, Paul, C:PBWV - 321  
Dart, A. E., H:Or - 1020  
Dart, James, CII - 887  
Dart, James, H:Or - 780  
Dauchy, Charles H., PBP - 545  
Daugherty, C. E., CIII - 378  
Daugherty, Charles., PBP - 269  
Daughtrey, William H., PBP - 823  
Davenport, B. F., C:HWV2 - 445  
Davenport, F. R., HO3 - 327  
Davenport, G. L., P3 il - 779  
Davenport, George Lewis, P3 - 778  
Davenport, Homer C., C:PBWV - 931  
Davenport, John Lewis, P3 - 551  
Davenport, Samuel, H:Wa - 435  
Davenport, T. W., L:HWV - 732  
Davenport. Timothy W. Hon., C:PBWV - 942  
Daverin, John E., KYK - 591  
Davey, Frank, CIII - 928  
Davey, Frank, H:Or - 612  
David, Alexander F., CCP1 - 61  
David, Alexander, P3 - 73

- David, John B., C:PBWV - 1305  
David, Samuel, L:HWV - 894  
Davidson, A. J., HO3 - 153  
Davidson, Andrew, H:Or - 1019  
Davidson, Andrew, L:HWV - 654  
Davidson, C. T., CII - 888  
Davidson, C. T., L:HWV - 759  
Davidson, Elijah B., L:HWV - 713  
Davidson, Elijah, L:HWV - 713  
Davidson, H. F., HO3 - 448  
Davidson, H. M., H:Or - 1021  
Davidson, Henry, L:HWV - 759  
Davidson, Isaac G., L:HWV - 714  
Davidson, Isaac N., L:HWV - 759  
Davidson, J. E. M.D., L:HWV - 670  
- 671  
Davidson, J. O., H:Or - 1021  
Davidson, James O., L:HWV - 671  
Davidson, Lorenzo and Family, KYK  
il - 604  
Davidson, Lorenzo, KYK - 604  
Davidson, O. W., HO3 - 317  
Davidson, OBR1 - 37  
Davidson, T. L., CIII - 966  
Davidson, T. L., H:Or - 803  
Davidson, Thomas W., KYK - 617  
Davidson, W. F., CIII - 639  
Davidson, William J., CCP1 - 242  
Davidson, William M., C:PBWV -  
737  
Davidson, William M., L:HWV -  
759  
Davidson, Wm. M., H:Or - 742  
Davies, A. N., CIII - 30  
Davies, Alexander, CCP1 - 160  
Davies, Alfred, H:Or - 628  
Davies, D. F., H:C II - 558  
Davies, Horace, L:HWV - 801  
Davies, James, PBP - 205  
Davies, Miles, H:Or - 627  
Davies, Miles, L:HWV - 801  
Davis, A. C., L:HWV - 654  
Davis, A. J., FL:CRV3 - 872  
Davis, A. J., H:C II - 685  
Davis, A. N., FL:CRV2 - 416  
Davis, Bradford West, H:Wa - 676  
Davis, C. A., CVI - 486  
Davis, C. E., CIII - 792  
Davis, C. S. Mrs., HPNW ilv1 - 488  
Davis, Catharine S., CVI - 432  
Davis, Catherine S., HPNW - 293  
Davis, Charles R., PBP - 225  
Davis, E. J., CII - 205  
Davis, Edward E., L:HWV - 759  
Davis, F. R., HO3 - 453  
Davis, Frances Elizabeth Weldon  
Sturges Kellogg, CCP1 - 232  
Davis, Frank, H:Or - 1022  
Davis, G. E., C:HWV2 - 460  
Davis, G. E., CIII - 412  
Davis, G. S., CVI - 221  
Davis, G. Y., H:Or - 773  
Davis, George A. sawmill, HPNW  
ilv2 - 562  
Davis, George A., HPNW - 293 -  
294  
Davis, George A., HPNW ilv2 -  
338  
Davis, George W., L:HWV - 872  
Davis, George, L:HWV - 731  
Davis, Gladys Schane, CCP2 - 92  
Davis, H. A. M.D., L:HWV - 760  
Davis, H. G., HO3 - 645  
Davis, H. W., P3 - 117  
Davis, Henry C., H:Wa - 542  
Davis, Hiram G., H:Or - 1020  
Davis, Isaac, KYK - 635  
Davis, J. A., FL:CRV2 - 263  
Davis, J. A., HO3 - 407  
Davis, J. B., H:Or - 1287  
Davis, J. E., CII - 317  
Davis, J. N., FL:CRV3 - 356  
Davis, J. O., CVI - 1004  
Davis, J. R., HO2 - 273  
Davis, Jackson, 1885cc - 181  
Davis, James B., C:PBWV - 926  
Davis, James N., P3 - 375  
Davis, James S., HPNW - 294  
Davis, James S., HPNW ilv1 - 136  
Davis, James Warren, L:HWV -  
714  
Davis, Jefferson, L:HWV - 732  
Davis, Jesse, CVI - 1055  
Davis, John Clyde, CCP2 - 113  
Davis, John N., C:PBWV - 459  
Davis, Joseph, L:HWV - 655  
Davis, L. T., C:PBWV - 363  
Davis, Levi T., L:HWV - 655  
Davis, Luther, CCP2 - 394  
Davis, Lycurgus, CII - 529  
Davis, M. C., CII - 498  
Davis, M. C., CIII - 417  
Davis, M. F., CIII - 416  
Davis, M. M., CVI - 106  
Davis, N., L:HWV - 855  
Davis, Nancy (nee Baird) Mrs.,  
L:HWV - 635  
Davis, Napoleon, H:Or - 548  
Davis, Nathan, CCP1 - 499  
Davis, OBR1 - 4, 31  
Davis, P. F., C:HWV3 - 164  
Davis, Patrick, CCP2 - 112  
Davis, Philander T., PBP - 515  
Davis, Platt A., C:PBWV - 235  
Davis, Ruphina Blair, CCP1 - 313  
Davis, S. & Son, H:Or - 1052  
Davis, Samuel (see Levi Davis  
p.655), L:HWV - 894  
Davis, Samuel T., KYK - 430  
Davis, Sarah, CWW - v2  
Davis, Silas L., CCP2 - 270  
Davis, T. C., H:Or - 690  
Davis, Thompson T., P2 - 610  
Davis, V. H., C:HWV2 - 544  
Davis, W. H. M.D. Hon., C:PBWV -  
1193  
Davis, W. L., CII - 813  
Davis, W. Norton, H:Wa - 411  
Davisson, R. M., FL:CRV3 - 439  
Dawson, Charles (see PGFMC),  
H:Wa - 910  
Dawson, Fred, C:HWV3 - 649  
Dawson, J. A., CII - 747  
Dawson, J. J., CII - 588  
Dawson, K. D., FL:CRV2 - 674  
Dawson, L. E., HO2 - 593  
Dawson, Lewis R., H:Wa il - 813  
Dawson, Lewis Robert, H:Wa -  
813  
Dawson, Sylvander A. Hon.,  
C:PBWV - 666  
Dawson, V. J., PRC - 259  
Dawson, Volney J., P2 - 448  
Dawson, Volney J., P2 il - 449  
Dawson, William, L:HWV - 655  
Dawson, Wm., H:Or - 840  
Day, Benjamin F. (FVRL-loose  
page), H:wa il - 365  
Day, Benjamin F., H:Wa - 365  
Day, E. M., H:C II - 548  
Day, Edward F., P3 - 355  
Day, F. M., C:HWV2 - 505  
Day, G. W., CII - 774

- Day, George C., H:Or - 297  
Day, L. C., HO2 - 341  
Day, Mary McGhee, FL: CW - 103  
Day, R. D., C:HWV2 - 145  
Day, R. M., CII - 955  
De Guire, C. F., C:HWV2 - 256  
De Guire, Charles F., C:PBWV - 931  
Deady, Lucy A. H., P2 il - 267  
Deady, Lucy Ann Henderson  
FL: CW - 55  
Deady, M. P., H:Or - 349  
Deady, M. P., H:Or il - 349  
Deady, Matthew P. (On White Man's Justice), FL:V2 - 147  
Deady, Matthew P. Hon., HPNW - 294  
Deady, Matthew P. Hon., HPNW ilv1 - 56  
Deady, Matthew P. Judged of Oregon, FL:CRV1 il - 519  
Deady, Matthew P., HOP il - 70  
Deady, Matthew P., HPO - 493  
Deady, Matthew P., L:HWV - 701 - 702  
Deady, Matthew P., P2 - 264  
Deady, Matthew P., P2 il - 266  
Deal, Richard W., HPNW - 295  
Dean, Charles J., FL:CRV3 - 794  
Dean, Edmund Alson, P2 - 755  
Dean, F. H., CII - 338  
Dean, R. H., CII - 515  
Dean, Wm. M., H:Wa - 757  
Dearborn (H.H.) & Co., Seattle, HPNW ilv2 - 614  
Dearborn, Richard H., L:HWV - 802  
Deardorf, J. M., PBP - 415  
Deardorff, A. G., L:HWV - 828  
Deardorff, Christian, L:HWV - 714  
DeArmond, H. H., HO3 - 643  
Deaver, Wilmot Dayton, P2 - 512  
DeBar, G. O'B., CII - 475  
Deckard, Anderson, L:HWV - 802  
Deckebach, F. G., HO2 - 404  
Decker, Maude I., HO3 - 704  
Decker, N. A., CII - 930  
Dedman, H. A., FL:CRV2 - 528  
Dedman, Henry A. M.D., PBP - 366  
DeForce, J. H., H:Or - 1054  
DeHart, E. J., HO2 - 572  
Dehuff, M. A., KYK - 923  
Deich, Richard, FL:CRV3 - 46  
Deichman, Charles E., PBP - 413  
Dekum, Adolph A., C:PBWV - 96  
Dekum, Adolph A., P2 - 193  
Dekum, Adolph A., PBP - 96  
Dekum, Frank, H:Or - 1032  
Dekum, Frank, HPO - 202  
Dekum, Frank, HPO - 545  
Dekum, Frank, P2 - 307  
Dekum, Frank, PBP - 794  
Delabarre, W. F., H:C III - 641  
DeLamter, May, CIII - 157  
Delaney, J. C., HO2 - 372  
Delaney, Matilda Jane Sager, FL: CW - 1  
Delaney, Thomas R., H:Wa - 884  
Delanty, Edith E., H:C II - 418  
DeLanty, Richard, H:Wa - 891  
DeLarhue, Truvelle, HO3 - 197  
DeLashmutt, Butler, CIII - 442  
DeLashmutt, J. K., L:HWV - 760  
DeLashmutt, Van B. Hon., HPNW ilv2 - 318  
DeLashmutt, Van B., HOP il - 410  
DeLashmutt, Van B., HPNW - 296  
DeLashmutt, Van B., HPO - 533  
DeLetts, J., L:HWV - 802  
DeLetts, Jackson, H:Or - 926  
DeLin, Nicholas, HO2 - 674  
Dellinger, J. S., CIII - 213  
Dellinger, J. S., FL:CRV3 - 977  
DeLong, Francis M., P3 - 115  
Dement, R. C., CVI - 441  
Demers, Bishop, HPNW ilv1 - 40  
Deming, A. J., HO3 - 227  
Deming, A. W., H:C II - 507  
Deming, E. B., H:C II - 149  
DeMoss, James M., HPNW - 297  
Dempsey, I. L., L:HWV - 848,  
DeNeffe, F. M., FL:CRV2 - 136  
Denham, H. E., CII - 26  
Denman, A. H., H:C II - 226  
Denney, John, C:PBWV - 1346  
Denney, T. H., H:Or - 1027  
Dennis, Graham Barclay, H:Wa - 338  
Dennis, John, PBP - 450  
Dennis, OBR1 - 19  
Dennis, P. M., H:Or - 1023  
Dennis, P. M., L:HWV - 886 - 887,  
Dennis, S. L., H:C II - 511  
Dennis, Stephen D., H:Wa - 450  
Dennis, W. O., CIII - 987  
Dennis, William, KYK - 888  
Dennison, B. F., H:Wa - 175  
Denny ?, H. L., H:C II - 519  
Denny, A. A. (log cabin), HPNW ilv1 - 536  
Denny, A. A. Mrs., HPNW ilv1 - 536  
Denny, A. A., H:C II - 309  
Denny, A. H., L:HWV - 732,  
Denny, Arthur A. Hon., HPNW ilv1 - 536  
Denny, Arthur A., HPNW - 297 - 299  
Denny, Byron, C:HWV3 - 213  
Denny, D. T. Mrs., HPNW ilv1 - 536  
Denny, D. T., H:C II - 136  
Denny, D. T., H:Wa - 541  
Denny, David T., HPNW ilv1 - 536  
Denny, David Thomas, HPNW - 300  
Denny, Family, H:Wa - 169  
Denny, Jacob, C:HWV2 - 392  
Denny, Mary Ann Boren - 1822 - 1910 (mother of Seattle ), MP:W  
Denny, O. N. Mrs., HPNW ilv1 - 536  
Denny, O. N., H:Or - 1051  
Denny, O. N., L:HWV - 760  
Denny, Owen N. Judge, P3 - 744  
Denny, Owen N., P3 il - 745  
Denny, Robert, L:HWV - 702 - 703  
Dentel, Godfrey, C:PBWV - 929  
Denton, E. N., H:Or - 1023  
Denvir, W. J., CIII - 53  
Depuy, J. W., CVI - 470  
Derby, F. N., CII - 257  
Derby, F. N., HO3 - 254  
Derby, J. R., H:Or - 814  
Derby, James R., C:PBWV - 630  
Derby, W. P., CII - 522  
Dermul, Emil, H:C III - 231  
Dersham, David, CIII - 354  
Desart, George, H:Or - 1045  
Deskins, Daniel, L:HWV - 655

- DeSmet, Father, HPNW ilv1 - 40  
Desor, Louis G., CCP2 - 347  
Desor, Louis G., H:Wa - 460  
DeSpain Block, N. E. Mrs., HPNW ilv2 - 378  
DeSpain, J., HPNW ilv2 - 242  
DeSpain, Jeremiah, HPNW - 300  
DeSpain, N. E. Mrs. residence, HPNW ilv2 - 242  
Detlefsen, E. L., CVI - 135  
Detmering, A. C., CII - 679  
DeVeney, William, CIII - 806  
Deveraux, H. E., C:HWV3 - 510  
Devereaux, C. P., CII - 110  
Devereaux, E. L., FL:CRV3 - 38  
Devereux, Thomas, CVI - 280  
Devers, A. H., FL:CRV2 - 758  
Devers, J. M., C:HWV3 - 644  
Devlin, Thomas Clarke, P3 - 336  
Devore, John F. Rev., HPNW - 301 - 303  
DeVore, John F. Rev., HPNW ilv1 - 560  
Dew, N. A., FL:CRV3 - 53  
Dewar, J. M., 1885cc il - 120  
Dewar, William, CVI - 546  
Dewey, Henry Wells, H:Wa - 340  
Dewey, OBR1 - 46  
Dey, B. C., HO3 - 25  
Dibble, G. P., FL:CRV3 - 134  
Dibblee, H. R., FL:CRV3 - 102  
Dibblee, John, CII - 594  
Dice, E. C., L:HWV - 656  
Dick, F. G., FL:CRV2 - 447  
Dick, Franklin T., HPNW - 303  
Dickenson, H. O. T., HO3 - 263  
Dickenson, Joseph R., H:Wa - 709  
Dickenson, Ledora Bell Bolen, CCP1 - 341  
Dickerson, S. W., H:Or - 1046  
Dickey, I. C., L:HWV - 802 - 803  
Dickey, Parish A., KYK - 861  
Dickey, Silvius A., KYK - 547  
Dickey, W. P., FL:CRV2 - 726  
Dickey, W. P., HO3 - 558  
Dickinson, A. C., 1885cc il - 48  
Dickinson, J. P., H:Or - 466  
Dickinson, John, C:PBWV - 729  
Dickinson, O., L:HWV - 803  
Dickinson, Obed., H:Or - 829  
Dickinson, OBR1 - 47  
Dickson, H. A., FL:CRV2 - 578  
Dickson, J. F., FL:CRV3 - 667  
Dickson, M. W., FL:CRV2 - 534  
Dickson, Nelson J., KYK - 639  
Dickson, Ralph A., CCP2 - 78  
Dieck, Robert G., P2 - 186  
Diehl, H. W., H:C III - 17  
Dielschneider, Arnold, CII - 658  
Diener, Christopher F., KYK - 935  
Dierdorff, William, L:HWV - 828  
Dierickx, Trephon, CIII - 695  
Dieringer, J. C., H:Wa - 585  
Dierking, G. C., FL:CRV3 - 272  
Dietderich, Clayton David, CCP1 - 539  
Dietderich, E. M., FL:CRV2 - 499  
Dietderich, Edmond? Milo, CCP1 - 538  
Dietderich, Frederick, CCP1 - 537  
Dietderich, Isaac (dam), 1885cc il - 268  
Dietderich, Isaac, 1885cc - 144  
Dietderich, Isaac, 1885cc il - 262  
Dietrich, J. G., CII - 1051  
Dietrich, H. H., H:Or - 423  
Diggins, David, CII - 506  
Digman, A. E., FL:CRV2 - 676  
Dill, T. M., CII - 359  
Dillard, J. L., C:HWV2 - 308  
Dillard, L. M., HO2 - 486  
Dillard, W. B., C:HWV2 - 309  
Diller, Leonard, H:Wa - 592  
Dilley M. E., H:Or - 832  
Dilley, Abraham L., KYK - 734  
Dillman, S. O., FL:CRV2 - 883  
Dillman, S. O., HO3 - 576  
Dillon, Jeremiah, CCP1 - 256  
Dillon, John T., CCP1 - 256  
Dillon, William H., 1885cc - 144  
Dillon, William H., HPNW - 303  
Dillon, William Henry, CCP1 - 256  
Dillon, William, 1885cc il - 276  
Dilsheimer, Carl, CII - 45  
Dimick Family, P3 - 750  
Dimick, Alpha L., H:Or - 315  
Dimick, Aphia L., P3 - 753  
Dimick, Aphia L., P3 il - 751  
Dimick, G. B., HO3 - 97  
Dimick, George W., C:PBWV - 1053  
Dimick, George Watts, CCP1 - 647  
Dimick, Myron Hawley, P3 - 750  
Dimmick, E. E., CII - 950  
Dimmick, Joseph, C:PBWV - 1172  
Dimrtrick, Melvin U., KYK - 747  
Dinsmore, James M., L:HWV - 895  
Dins1ore, J. B., FL:CRV3 - 32  
Dinwiddle, OBR1 - 37  
Dirker, W. S., FL:CRV3 - 648  
Diss, Frank, CIII - 72  
Dite, OBR1 - 50  
Ditmars, T. A., CII - 607  
ditPueria, Joseph E. LaBelle, CCP2 - 664  
Dittebrandt, M. M., CIII - 1048  
Ditto, J. F., HO3 - 456  
Diven, I. F., S., CIII - 721  
Divine, Patrick Henry, CCP1 - 50  
Dixon, A. R., CVI - 731  
Dixon, J. O., C:HWV2 - 537  
Dixon, Jesse, L:HWV - 732  
D'Lashmutt, E. L. C:PBWV - 525  
Doan, J. B., CVI - 142  
Doane, Joseph B., PBP - 527  
Doane, Nehemiah Rev., L:HWV - 899  
Doane, Nehemiah, H:Or - 330  
Doane, O. D., FL:CRV3 - 76  
Dobbin, J. H., CII - 301  
Dobbin, John, CIII - 627  
Dobbins, J. S., H:Wa - 801  
Dobbins, J. S., H:Wa - 886  
Dobbs, J. E., H:C III - 156  
Dobbs, R. H., FL:CRV2 - 213  
Dobson, A. P., HO3 - 735  
Dobson, Tom, HO2 - 740  
Dodd, C. J., CVI - 931  
Dodd, Charles H. HOP il - 424  
Dodd, Charles H., HPO - 594  
Dodd, John C., CCP1 - 161  
Dodds, H. C., HO3 - 509  
Dodge, Edgar, CIII - 242  
Dodge, Francis M., C:PBWV - 993  
Dodge, John William, H:Wa - 503  
Dodge, Maurice M. Dr., H:Wa - 772  
Dodge, OBR1 - 19, 86  
Dodge, Orvil, CVI - 27  
Dodge, R. B., H:Wa - 796  
Dodge, U. S., CIII - 741  
Dodson, George, KYK - 780



- Dodson, J. B., CII - 799  
 Dodson, J. R., FL:CRV3 - 921  
 Dodson, McMinn, L:HWV - 803  
 Dodson, O. M., H:Or - 355  
 Dodson, Zachary T. M.D., KYK - 492  
 Doering, A. H., CIII - 340  
 Doering, Edmund, CIII - 683  
 Doernbecher Manfg. Co., FL:CRV3 - 739  
 Doernbecher, F. S., FL:CRV3 - 353  
 Doherty, OBR1 - 9  
 Dolan, William, CCP1 - 148  
 Dole, Ervin L., CCP1 - 269  
 Dole, Samuel, CCP1 - 269  
 Dolph, C. A., H:Or - 247  
 Dolph, C. A., HO2 - 46  
 Dolph, C. A., P2 il - 17  
 Dolph, C. A., PRC - 5  
 Dolph, Cyrus A. Hon., PBP - 178  
 Dolph, Cyrus A., C:PBWV - 178  
 Dolph, Cyrus A., HPO - 524  
 Dolph, Cyrus Adba P2 - 16  
 Dolph, J. N., FL:CRV2 - 226  
 Dolph, J. N., PBP - 180  
 Dolph, Joseph N. Hon., C:PBWV - 180  
 Dolph, Joseph N., to Oregon in 1862, FL:CRV1 il - 519  
 Dolph, Joseph Norton Hon., P3 - 505  
 Domer, Simon P. H:Wa - 296  
 Donaca, William B., C:PBWV - 815  
 Donahoe, Francis, H:C II - 612  
 Donahue, E. F., CVI - 939  
 Donaldson, A. M., FL:CRV3 - 773  
 Donaldson, F. J., CII - 400  
 Donaldson, Joseph, 1885cc il - 192  
 Doncaster, E. J., H:C III - 340  
 Doncaster, Hiram, HPNW - 303  
 Doncaster, Hiram, HPNW ilv2 - 218  
 Dondero, C. J., FL:CRV3 - 507  
 Donegan, J. J., CIII - 399  
 Donegan, J. J., HO3 - 625  
 Donegan, Patrick, CCP1 - 246  
 Donegan, Patrick, CCP1 - 260  
 Donegan, Timothy, CCP2 - 736  
 Donegan, Timothy, FL:CRV2 - 933  
 Doney, C. G., C:HWV2 - 17  
 Donnelly, E. S., C:HWV2 - 108  
 Donnelly, J. T., H:Or - 335  
 Donnerberg, John, H:Or - 498  
 Donoho, James S., KYK - 724  
 Donovan, C. C., H:C III - 623  
 Donovan, J. J., H:C II - 5  
 Donovan, William, P2 - 719  
 Donworth, George, H:Wa - 532  
 Dooley, J. J., CII - 101  
 Doolittle, L., E., CIII - 585  
 Dooly, Frank E., P3 - 290  
 Dooly, R. M., FL:CRV2 - 567  
 Doph, Cyrus A., HPO - 343  
 Dora, Charles, CIII - 736  
 Dorfner, George, H:Wa - 765  
 Dorion, Marie, MP:O  
 Dorman, H. S., FL:CRV3 - 417  
 Dorman, Thomas, R - 145  
 Dornsife, J., H:Or - 665  
 Dorothy, Robert, KYK - 735  
 Dorr, James Dr., H:Wa - 752  
 Dorris, B. F., H:Or - 790  
 Dorris, G. B., HO2 - 272  
 Dorris, J. J., L:HWV - 671  
 Dorris, Sidney G., KYK - 469  
 Dorsey, G., L:HWV - 769  
 Dorsey, George, H:Or - 826  
 Dosch, H. E. Col., C:PBWV - 285  
 Dosch, H. E., HO2 - 124  
 Dosch, Henry E. Col., PBP - 285  
 Dosch, Henry Ernest Col., P3 - 503  
 Doty, C. A., H:C II - 607  
 Doty, E. J., H:C III - 594  
 Doty, Hannah D. Mrs., KYK il - 790  
 Doty, Mrs. Hannah D., KYK - 841  
 Doud, E. O., HO3 - 68  
 Dougan, J. M., FL:CRV2 - 440  
 Dougan, L. L., HO2 - 433  
 Dougherty, William P., FL:CRV1 il - 655  
 Doughty, William F., KYK - 836  
 Douglas, James K.C.B. Sir, HPNW - 304  
 Douglas, James Sir., HPNW ilv1 - 16  
 Douglas, Levi, L:HWV - 714 - 715  
 Douglas, S. M., CVI - 103  
 Douglas, Samuel M., C:PBWV - 1253  
 Douglass, G. W., H:Or - 1048  
 Douglass, J. H., H:Or - 1073  
 Douglass, J. L., H:Or - 1048  
 Douglass, M. H., HO2 - 191  
 Douglass, Willis S., KYK - 678  
 Doulton, E. J., PBP - 666  
 Douthit, J. A., CIII - 916  
 Douthit, Levi, CCP1 - 490  
 Douty, Sylvester, L:HWV - 884  
 Dove, Bethuel, L:HWV - 635  
 Dovell, John, HPNW - 304  
 Dow, G. H., H:C II - 372  
 Dow, M. M., HO2 - 573  
 Dowd, H. A., C:HWV2 - 62  
 Dowell, B. F. Hon., HPNW ilv1 - 524  
 Dowell, B. F., FL:CRV3 - 674  
 Dowell, B. F., HPNW - 305 - 307  
 Dowell, Benjamin F., L:HWV - 732 - 733  
 Dowling, James A., P3 il - 675  
 Down, A. S., CVI - 834  
 Down, Charles, CII - 262  
 Downey, W. R. Hon., HPNW ilv1 - 560  
 Downey, William R. Hon, HPNW - 307  
 Downing, Fremont O., P2 - 104  
 Downing, G. S., H:Or - 1026  
 Downing, OBR1 - 89  
 Downing, Robert W., R - 132  
 Downing, W. H., C:HWV3 - 574  
 Downing, W. P., HO3 - 666  
 Downing, W. W., H:C III - 149  
 Downing, William H., C:PBWV - 1307  
 Downs, A. K., FL:CRV3 - 668  
 Downs, C. A., C:HWV2 - 499  
 Downs, Horace P. Dr., HPNW - 307  
 Dowty, John W., PBP - 831  
 Doyle, A. E., HO2 - 110  
 Dozier, William Anderson, CCP1 - 414  
 Drager, W. F., C:HWV3 - 170  
 Drain, Charles, L:HWV - 760 - 761  
 Drake, B. F., L:HWV - 733  
 Drake, C. E., HO2 - 641  
 Drake, Frank Jr., H:C III - 13  
 Drake, H. B., H:Or - 384  
 Drake, J. F., FL:CRV3 - 830

|                                          |                                              |                                                |
|------------------------------------------|----------------------------------------------|------------------------------------------------|
| Drake, L. D., FL:CRV3 - 785              | Dudley, Norma Ann Craig, CCP2 - 345          | Duncan, S. S., HO2 - 123                       |
| Drake, W. H., CVI - 842                  | Dudley, W. L., HOP il - 622                  | Duncan, W. M., HO2 - 665                       |
| Drane, P. E., CVI - 518                  | Dudley, William Lincoln, HPO - 623           | Dundas, A. L., HO3 - 437                       |
| Draper, S. C., HO3 - 177                 | Dueber, George F., H:Wa - 785                | Dunegan, Patrick, CCP2 - 57                    |
| Dreher, George A., CCP2 - 303            | Dueber, Peter, HPNW - 309                    | Dunham, G. A., FL:CRV3 - 941                   |
| Dresser, Ferdinand, PBP - 206            | Duerr, Christ, H:C III - 397                 | Duniway, Abigail S., PRC - 449                 |
| Drew, C. E., CVI - 1029                  | Dufer, Andrew J. Jr., P3 - 792               | Duniway, Abigail Scott (Suffrage), FL:V1 - 290 |
| Drew, Michael S. Hon., H:Wa - 825        | Duff, J. R., H:Or - 594                      | Duniway, Abigail Scott, MP:O                   |
| Drewry, D. T., H:Wa - 496                | Duffield, Thomas Jefferson, H:Wa - 469       | Duniway, Abigail Scott, P3 - 52                |
| Drilling, Casper, CVI - 895              | Duffin, Allan, CCP2 - 699                    | Duniway, Abigali Scott, P3 il - 53             |
| Drinkard, Homer, C:HWV3 - 512            | Duffy, J. E., FL:CRV3 - 474                  | Dunlap, Daisy Belle, CCP2 - 454                |
| Drinker, F. P., FL:CRV2 - 215            | Duffy, T. E. J., HO3 - 648                   | Dunlap, George W., CCP2 - 438                  |
| Drinker, Frank P., P2 - 589              | Dufur, A. J. Jr., P3 il - 793                | Dunlap, Harry Lee, CCP2 - 447                  |
| Driscoll, John, PBP - 834                | Dufur, E. B., P3 il - 501                    | Dunlap, Martha N. Euphemy, CCP2 - 439          |
| Driscoll, M. J., HO2 - 97                | Dufur, Enoch Burnham, P3 - 500               | Dunlevy, M. G., FL:CRV3 - 430                  |
| Drisko, H. B., H:C II - 517              | Dufur, W. H. H., P3 il - 727                 | Dunn, F. B., CVI - 827                         |
| Drissler, J. H., H:C III - 40            | Dufur, William Henry Harrison, P3 - 726      | Dunn, Francis H., C:PBWV - 1435                |
| Driver, H. E., CII - 195                 | Dugan, W. W., Jr., HO3 - 147                 | Dunn, G. W., CII - 575                         |
| Driver, I. D., H:Or - 1028               | DuGas, E. M.D., L:HWV - 885                  | Dunn, H. D., H:C III - 639                     |
| Driver, I. D., HO3 - 438                 | Duggan, Dennis, CVI - 950                    | Dunn, Mary FL:CW - 48                          |
| Drucks, John E., C:PBWV - 1206           | Duggan, H.A., CIII - 589                     | Dunn, Patrick, H:Or - 421                      |
| Drum, Henry Hon., HPNW ilv2 - 458        | Dugger, T. L., CVI - 787                     | Dunn, Robert Capt., KYK - 550                  |
| Drum, Henry, HPNW - 307 - 309            | Dugger, T. L., HO2 - 112                     | Dunne, David M. Col., P3 - 585                 |
| Drum, OBR1 - 91                          | Duke of York (Cheetsamahoin), HPNW - 309     | Dunne, David M., PBP - 850                     |
| Drumheller, D. M., H:Wa - 298            | Duke of York, HPNW ilv1 - 76                 | Dunning, Charles B., H:Wa - 320                |
| Drury, W. E., C:HWV2 - 541               | Dukek, G. B., CII - 264                      | Dunning, Charles H., KYK - 849                 |
| Dryer, H. A., HO2 - 423                  | Dumble, H. L., HO3 - 184                     | Dunning, Frederick S., PBP - 701               |
| Dryer, Thomas J., L:HWV - 715            | Dumon, John H. M.D., H:Wa - 420              | Dunsmore, A. E., HO2 - 414                     |
| Dryer, W. H., HO2 - 609                  | Dunbar, Clarissa Asineth Dunbar, FL:CW - 160 | Dupont, E. D., CII - 293                       |
| Du Bois, J. B., C:HWV3 - 348             | Dunbar, F. I., H:Or - 467                    | Dupuis, Charles Edward, CCP2 - 259             |
| Du Rette, F., R., CIII - 517             | Dunbar, R. O. Hon, HPNW - 309                | DuPuis, Nicholas Joseph, CCP1 - 460            |
| Duback, Jacob, 1885cc - 145              | Dunbar, R. O. Hon., HPNW ilv2 - 298          | Dupuis, Nicholas Joseph, CCP2 - 487            |
| Duback, Jacob, 1885cc il - 282           | Dunbar, Ralph Oregon Judge., H:Wa - 394      | Durand, E., HOP il - 635                       |
| Duback, Jacob, CCP2 - 771                | Dunbar, W. R., HPNW - 310                    | Durand, Ezra, HPO - 635                        |
| Duback, Jacob, H:Wa - 929                | Dunbar, William Rice., HPNW ilv2 - 306       | Durand, W. S., H:C II - 189                    |
| DuBois, George Lockwood, CCP1 - 438      | Duncan, C. H., H:Or - 337                    | Durbin, F. W., C:HWV2 - 60                     |
| Dubois, Henry, H:Or - 918                | Duncan, J. A., C:HWV3 - 105                  | Durbin, Solomon, CII - 457                     |
| DuBois, Robert Lewis "Lloyd," CCP1 - 440 | Duncan, J. B., FL:CRV2 - 867                 | Durgan, Alonzo, CCP1 - 48                      |
| DuBois, W. B., FL:CRV3 - 195             | Duncan, J. B., FL:CRV3 - 244                 | Durgan, Francis Henry, CCP1 - 50               |
| DuBois, William Bedford, CCP1 - 441      | Duncan, J. P., CIII - 704                    | Durgan, J. E. C., 1885cc - 145                 |
| DuBois, William Blair, CCP1 - 435        | Duncan, John, C:PBWV - 1414                  | Durgan, Joseph E. C. Jr., CCP1 - 45            |
| Ducey, John, KYK - 466                   | Duncan, R. A., CVI - 293                     | Durgan, Joseph E. C. Sr., CCP1 - 44            |
| Duchess of Kent, OBR1 - 24               |                                              | Durgan, Lafayette D., CCP1 - 47                |
| Duckworth, J. P., CVI - 684              |                                              | Durgan, Lot, KYK - 575                         |
| Duddenhausen, August, H:C III - 580      |                                              | Durgan, President, CCP1 - 49                   |

- Durgan, Simeon D., CCP1 - 49  
Durgan, William Charles, CCP1 - 50  
Durgin, Arthur Nelson Sr., CCP2 - 145  
Durgin, George Ames, CCP2 - 142  
Durgin, George Nelson, CCP2 - 140  
Durgin, George W., 1885cc - 181  
Durgin, George Washington, CCP1 - 45  
Durgin, George Washington, CCP2 - 140  
Durgin, Herbert Ferdinand, CCP2 - 145  
Durham, A. A., H:Or - 489  
Durham, D. O., L:HWV - 761  
Durham, G. H., FL:CRV2 - 655  
Durham, G. H., H:Or - 636  
Durham, G. H., L:HWV - 671  
Durham, R. L., CIII - 162  
Durham, R. L., H:Or - 1050  
Durham, Richard L., P2 - 497  
Durham, S. A., H:Or - 490  
Durign, Margarette M. "Etta," CCP2 - 146  
Durkee, C. C., FL:CRV3 - 405  
Durr, F. A., H:C III - 417  
Durr, Henry A., H:Wa - 741  
Durrer, J. A., CII - 444  
Durst, Balthasar., C:PBWV - 781  
Dutli, Fridolin, CIII - 716  
Dutro, E. O., HO3 - 38  
Dutton, W. P., FL:CRV3 - 361  
Duus, Anton, KYK - 505  
DuVall, C. M., H:Wa - 791  
Duvall, Davis, PBP - 819  
Dwight, H. W., H:Or - 451  
Dye, Charles H., P3 - 183  
Dye, Eva E., FL:CRV2 - 290  
Dye, Eva E., P3 - 184  
Dyer, Edward J., H:Wa - 356  
Dyer, G. M., CVI - 314  
Dyer, Trusten Polk Hon., H:Wa - 424  
Dyke, W. P., FL:CRV2 - 834  
Dymond, Bert C., KYK - 532  
Dysart, George Hon., H:Wa - 350  
Dysart, George Hon., H:Wa - 350  
Dysart, J. S. Esq., HPNW ilv1 - 648  
Dysart, James S., HPNW - 311  
Dysart, James S., KYK - 909  
Eachtel, W. A., HO2 - 233  
Eade, Joanna Elizabeth Johnson, CCP1 - 531  
Eadon, Wm. A., H:Wa - 710  
Eagan, H. W. Judge, H:Wa - 366  
Eagleson, James B., H:Wa - 488  
Eakin, David F. Dr., H:Wa - 484  
Eakin, Herbert, C:HWV3 - 332  
Eakin, R., H:Or - 361  
Eakin, S. B., C:HWV2 - 64  
Eakin, S. B., H:Or - 585  
Eakins, S. B., CVI - 624  
Eanest, William B., L:HWV - 76  
Earhart, George F., C:PBWV - 654  
Earhart, R. P. Hon., HPNW ilv1 - 632  
Earhart, Rockey P. Hon, HPNW - 311  
Earhart, Rockey P., C:PBWV - 115  
Earhart, Rockey P., HOP il - 484  
Earhart, Rockey P., HPO - 558  
Earhart, Rockey P., L:HWV - 833  
Earhart, Rockey P., PBP - 115  
Earl, R. W., C:HWV3 - 150  
Earl, Simeon, CII - 634  
Earle, Alfred, H:Wa - 875  
Earle, S. M., C:HWV3 - 264  
Earles, W. W., H:C II - 584  
Early, C. T., HO3 - 100  
Early, Joseph B., KYK - 722  
Earnest, Hiram, CCP1 - 520  
Earnest, W. B., L:HWV - 764  
Easkin, Robert, CIII - 1008  
Easly, N. A., CVI - 906  
East, E. H., FL:CRV3 - 541  
Easter, C. F., FL:CRV3 - 551  
Easter, J. P., CIII - 621  
Easter, Mabel B., FL:CRV3 - 551  
Easterday, C. M., H:C III - 289  
Eastes, J. A., HO3 - 624  
Eastham, E. L., H:Or - 713  
Eastman, C. F., H:C II - 450  
Eastman, Charles Albert, P2 - 705  
Eastman, Joseph P., CCP2 - 343  
Eastman, Wm., H:Wa - 425  
Eastmen, L. C., C:HWV2 - 148  
Easton, J. L., H:C III - 279  
Easton, P. H., H:Or - 1050  
Eatch, William H., CCP2 - 50  
Eaton, A. E., H:Or - 379  
Eaton, A. H., CII - 215  
Eaton, Abel E., HPNW - 312  
Eaton, Abel E., HPNW ilv1 - 556  
Eaton, Chals., L:HWV - 899  
Eaton, F. B., H:Or - 610  
Eaton, George P., KYK - 681  
Eaton, Isaac Warren, CCP1 - 656  
Eaton, John Riley, CCP1 - 651  
Eaton, Joseph E., H:Wa - 768  
Eaton, Joseph Jr., CCP1 - 657  
Eaton, Joseph, CCP1 - 651  
Eaton, Nathan, L:HWV - 900  
Eaton, W. R., FL:CRV2 - 885  
Ebbert, G. W., CVI - 499  
Ebbert, Geo. W., HPNW ilv1 - 20  
Ebbert, J. A., CII - 331  
Ebbert, James A., C:PBWV - 1400  
Ebberts, George W., HPNW - 313  
Ebberts, George W., L:HWV - 595  
Ebell, George, CII - 517  
Eberhard, George, C:PBWV - 1129  
Eberman, N. A., HPNW - 314  
Eberman, N. A., HPNW ilv1 - 152  
Ebert, Howard, KYK - 860  
Ebsen, Chris, FL:CRV3 - 628  
Eby, David B., KYK - 697  
Eby, Felix G., C:PBWV - 1557  
Eby, O. D., FL:CRV2 - 251  
Eccelston, H. M.D., L:HWV - 761 - 762  
Eccleston, Ezra, L:HWV - 761  
Eccleston, Isaac, CVI - 299  
Eckard, George H., H:Wa - 400  
Eckelman, C. E., FL:CRV3 - 834  
Eckerson, Major T. J., PBP - 521  
Eckerson, T. J. Maj. U.S.A., HPNW ilv1 - 512  
Eckerson, Theodore J. Maj., HPNW - 314  
Eckert, John F., KYK - 529  
Eckhardt, Conrad, KYK - 480  
Eckhoff, C. C., CIII - 686  
Eddings, John McNeil, CCP2 - 421  
Eddy, F. C., CVI - 908  
Eddy, H. S., CVI - 830  
Eddy, S. L., HO2 - 680  
Eddy, W. B., HO3 - 585  
Edgar, H. G., HO3 - 534  
Edgar, Rankin, L:HWV - 656  
Edgerton, E. L., CIII - 585

- Edick, W. H., FL:CRV2 - 197  
Edington, W. W., CIII - 281  
Edison, Jacob, CVI - 891  
Edlefsen, J. N., CIII - 702  
Edlefsen, J. N., FL:CRV3 - 413  
Edlefsen, P. H., P2 - 611  
Edmisten, William M., KYK - 430  
Edmonds, A. S., FL:CRV3 - 660  
Edmonds, Albert Marion Jr., CCP2 - 341  
Edmonds, Albert Marion Sr., CCP2 - 340  
Edmonds, Austin B., CCP2 - 342  
Edmonds, Everett Elmer, CCP2 - 340  
Edmunson, Margaret, CVI - 318  
Edsberg, C. S., H:C II - 542  
Edson, E., H:C II - 121  
Edson, J. M., H:C III - 145  
Edwards, Alvah Jasper, CCP1 - 247  
Edwards, C. A., HO3 - 396  
Edwards, C. J., CVI - 611  
Edwards, C. J., HO2 - 761  
Edwards, Charles, CVI - 952  
Edwards, D. L., H:Or - 754  
Edwards, E. S., H:Or - 608  
Edwards, Frank E. Major, C:PBWV - 1554  
Edwards, Fred Day, CCP1 - 347  
Edwards, G. P., CII - 835  
Edwards, H. D., CII - 852  
Edwards, Hollas, H:Wa - 402  
Edwards, Isaac, C:PBWV - 1493  
Edwards, J. G., FL:CRV3 - 613  
Edwards, J. S., CIII - 1023  
Edwards, J. W., H:C III - 245  
Edwards, James E., C:PBWV - 954  
Edwards, Jesse, C:PBWV - 303  
Edwards, Jesse, CVI - 870  
Edwards, Joseph, L:HWV - 733  
Edwards, Melvin M., C:PBWV - 1190  
Edwards, OBR1 - 47  
Edwards, R. L., C:HWV2 - 552  
Eells, C. Rev. D.D., HPNW ilv1 - 28  
Eells, Cushing Rev., HPNW - 315  
Eells, Edwin, H:C III - 302  
Eells, M. F. Mrs., HPNW ilv1 - 168  
Effenberger, Joseph, CII - 643  
Egan, H. W., C:HWV2 - 161  
Egan, John P., KYK - 518  
Egan, W. H., CVI - 71  
Egbert, Herbert, HO3 - 151  
Egbert, J. C., FL:CRV2 - 670  
Egerer, W. J., H:C III - 466  
Eggers, H. G. F., CIII - 660  
Eggert, Ernest, H:Wa - 390  
Eggert, Frederick, FL:CRV2 - 65  
Eggert, Frederick, HO2 - 168  
Eglin, Frank, KYK - 580  
Eglin, James M., KYK - 637  
Eheler, E. E., CIII - 935  
Ehle, W. T., CIII - 903  
Ehrman, Edward, PBP - 199  
Eichinger, Robert, CII - 599  
Eid, John, FL:CRV2 - 554  
Eidal, Christen, KYK - 840  
Eidemiller, Edward J., KYK - 730  
Eidemiller, Edward J., KYK il - 729  
Eilers, G. H., H:Or - 837  
Eisen, J. M., C:HWV2 - 139  
Eisenbeis, Charles Hon, HPNW - 316  
Eisenbeis, Charles Hon., H:Wa - 533  
Eisenbeis, F. E., H:Wa - 888  
Ek, Magnus, C:PBWV - 212  
Ekstrom, G. H., CII - 887  
Elam, A. M., CIII - 1029  
Elam, A. M., HO2 - 694  
Elder, A. E., CVI - 629  
Elder, G. W., CII - 761  
Elder, W. W., C:HWV2 - 467  
Eldredge, Edward, HPNW - 316  
Eldridge, Charles, H:C II - 653  
Eldridge, Edward, H:C II - 40  
Eldridge, Edward, HPNW ilv1 - 232  
Eldridge, Hugh, H:C II - 69  
Eldridge, Kersey C., C:PBWV - 856  
Eldridge, Levi, CIII - 703  
Elerath, A. F., P3 il - 255  
Elerath, A. F., PRC - 315  
Elerath, Arthur F., P3 - 254  
Eliot, T. L., H:Or - 480  
Elkins, A. M. Mrs., H:Or - 453  
Elkins, J. E., L:HWV - 635  
Elkins, James, C:PBWV - 881  
Elkins, Joseph, H:Or - 1025  
Elkins, Luther, C:PBWV - 881  
Elkins, W. S., L:HWV - 762  
Ell, Peter, P2 - 762  
Ellers, George H., L:HWV - 762  
Ellerson, David, PBP - 770  
Ellerson, J. H., CIII - 302  
Ellinger, Gottlieb, H:C III - 536  
Elliott, Archie J., KYK - 683  
Elliott, B. C., CII - 487  
Elliott, C. A., CII - 937  
Elliott, E. E., CVI - 349  
Elliott, E. L., CVI - 51  
Elliott, E. Mrs., H:Or - 319  
Elliott, Elizabeth, CWW - v8  
Elliott, F. A., C:HWV2 - 79  
Elliott, F. A., CII - 194  
Elliott, Henry S, H:Wa - 851  
Elliott, J. S., H:Or - 363  
Elliott, Joel Burden, CCP2 - 169  
Elliott, John S., HPNW - 317  
Elliott, L. S., FL:CRV3 - 647  
Elliott, Nancy Mrs., HPNW ilv1 - 248  
Elliott, O. W., HO3 - 690  
Elliott, OBR1 - 12  
Elliott, R. E., C:HWV2 - 549  
Elliott, S. H., HO2 - 711  
Elliott, S. W., CII - 500  
Elliott, William, HPNW - 317  
Elliott, William, HPNW ilv1 - 248  
Elliott, William, L:HWV - 656  
Ellis, Arthur, H:Wa - 817  
Ellis, C. W., CIII - 1041  
Ellis, G. T., CIII - 316  
Ellis, George H., KYK - 473  
Ellis, H. J., H:C II - 302  
Ellis, Isaac C., HPNW ilv2 - 358  
Ellis, James J., PBP - 758  
Ellis, John, C:PBWV - 474  
Ellis, Joseph, PBP - 465  
Ellis, M. M., L:HWV - 858  
Ellis, Matthew H. M.D. Maj., C:PBWV - 894  
Ellis, Mitchell M. Hon., C:PBWV - 683  
Ellis, William R., C:PBWV - 578  
Ellison, Isaac, H:Wa - 656  
Ellison, John C. Mrs., KYK - 790  
Ellsparman, George A., H:Wa - 588  
Ellsworth, C. W. P. residence, HPNW ilv2 - 174  
Ellsworth, S. Hon., HPNW ilv1 -

- 104  
Ellsworth, Stukely Hon., HPNW - 318  
Elmer, Willard W. Dr., H:Wa - 422  
Elmore, Samuel, H:Or - 1039  
Elmore, William P., C:PBWV - 605  
Elms, H. C., CIII - 836  
Elrod, J. O., FL:CRV2 - 910  
Elrod, J. O., HO3 - 424  
Else, J. E., FL:CRV3 - 678  
Elwell, C. F., H:C II - 99  
Elwell, Hiram Rev., CCP2 - 526  
Elwell, J. H., FL:CRV2 - 284  
Elwell, John Henry, CCP2 - 526  
Elwell, P. M., FL:CRV3 - 237  
Elwell, Perl M., CCP2 - 527  
Elwood, Harry S., KYK - 803  
Elwood, J. E., H:C III - 527  
Ely, Frederick A., PBP - 629  
Ely, Philologus, HPNW - 318  
Embree, C. D., H:Or - 1049  
Embree, C. D., L:HWV - 622  
Embree, Thomas V. B M.D., C:PBWV - 413  
Embum, John, CVI - 1042  
Emerick, Bert E. Prof., C:PBWV - 1253  
Emerick, S. Mrs., HPNW ilv1 - 236  
Emerick, Solomon, HPNW - 318  
Emerick, Solomon, HPNW ilv1 - 236  
Emerick, Solomon, L:HWV - 616  
Emerick, William Thomas, CCP1 - 663  
Emerson, B. W., HO3 - 373  
Emerson, Edwin P., KYK - 873  
Emerson, G. H., H:C II - 60  
Emerson, George H., HPNW ilv2 - 34  
Emerson, George Harvey, HPNW - 319  
Emerson, R. D., H:C II - 64  
Emery, C. M., C:HWV3 - 88  
Emery, Charles D., H:Wa - 526  
Emery, W. W., H:C III - 596  
Emily, Frederick., PBP - 211  
Emmens, Eliza G. Mrs., C:PBWV - 532  
Emmert, J. H., P3 il - 363  
Emmert, J. H., PRC - 335  
Emmert, Jacob H., P3 - 362  
Emmett, E. G., CIII - 684  
Emmitt, R. A., CVI - 679  
Emmons, Arthur Carpenter, P2 - 243  
Emmons, OBR1 - 28  
Empey, J. H., H:C III - 489  
Emry, Nelson, HO3 - 370  
Enderby, William, KYK - 403  
Endicott, J. J., CIII - CIII - 1038  
Enegren, John, CIII - 386  
Enenkel, Carl, KYK - 936  
Enery, John, HO3 - 103  
Enestvedt, L. O., CII - 385  
Engelbrecht, R. T., H:Wa - 875  
Enger, T. T., H:C II - 524  
England, William, L:HWV - 762  
England, Wm., H:Or - 628  
Engle, Samuel, H:Or - 1029  
Engleman, Christian, P2 - 680  
English, C. H., FL:CRV2 - 909  
English, C. W., FL:CRV3 - 278  
English, J. W., FL:CRV2 - 428  
English, John, C:PBWV - 878  
English, Levin N., C:PBWV - 370  
Engstrom, Herbert Edward, CCP1 - 27  
Enke, Herman, FL:CRV3 - 560  
Ennis, Allen, L:HWV - 733  
Ennis, James E., L:HWV - 763  
Ennis, Joseph T., P3 - 103  
Ennis, Nicholas Jr., CCP2 - 563  
Ensign, R. W., CVI - 630  
Ensminger, J. H., CIII - 917  
Enyart, A. L., CII - 731  
Episcopal Missionaries, HPNW ilv1 - 44  
Epler, F. J., CII - 1030  
Epperly, George A., L:HWV - 844  
Epperson, Lucretia Lawson, CWW - v8  
Eppinger, F. W., CII - 528  
Epple, Mary Thompson, FL:CW - 79  
Epton, Emanuel, CVI - 989  
Erb, Ira, L:HWV - 867  
Erbsland, Joseph, C:PBWV - 1043  
Erickson, Adolph, CII - 847  
Erickson, Charles, CIII - 34  
Erickson, Edd A., KYK - 877  
Erickson, Emma Sodergrin, FL:CW - 44  
Erickson, Erick, CVI - 769  
Erickson, Frank J., CCP2 - 46  
Erickson, J. O., CII - 646  
Erickson, J. O., HO2 - 714  
Erickson, K. O., H:C III - 620  
Erickson, O. A., CVI - 986  
Erickson, Otto, HO2 - 724  
Ernest, Bernhart, CCP1 - 292  
Ernst, C. H., CIII - 909  
Ernst, George B., CCP1 - 103  
Ernst, J. F., CII - 38  
Ernst, John Charles, CCP2 - 596  
Erskine, C. W., HO3 - 662  
Erstad, Ole, CCP2 - 305  
Erwin, John, CII - 398  
Erwin, R. M., CIII - 1012  
Erwin, S. H., 1885cc il - 160  
Eschbach, Joseph E., KYK - 579  
Eshelman, Levi J., KYK - 525  
Eshelman, Levi J., KYK il - 525  
Eshelman, Llewellyn & Co, Seattle, HPNW ilv2 - 626  
Eshom, J. B., H:C III - 635  
Espy, C. J., C:HWV2 - 52  
Esson, A. S., HO2 - 635  
Esson, Alexander, C:PBWV - 542  
Esson, Alfred M., P2 - 501  
Esterbrook, Jeanette Love, FL:CW - 86  
Estes, Levi, H:Or - 1036  
Estes, Mary Elizabeth Munkers, FL:CW - 74  
Estes, O. B., H:Or - 1039  
Etter, J. W., CIII - 841  
Euchart, R. P., HOP il - 485  
Eugene Hotel, C:HWV3 - C:HWV3 - 176  
Eulrich, William, C:HWV2 - 375  
Eunis, Nicholas, H:Wa - 641  
Euson, J. G., HO2 - 244  
Eustace, Joseph, CII - 32  
Evans, D. P., HO2 - 373  
Evans, Dudley, P3 - 771  
Evans, Elwood Col., HPNW ilv1 - 104  
Evans, F. E., C:HWV3 - 379  
Evans, H. B., HO3 - 46  
Evans, J. C., CVI - 245  
Evans, J. G., L:HWV - 855  
Evans, Leander, FL:CRV3 - 298  
Evans, Lucinda Adeline Clarno,

- FL:CW - 71  
 Evans, Milton, 1885cc il - 80  
 Evans, OBR1 - 75, 77-8, 89  
 Evans, S. D., CIII - 522  
 Evans, Sarah A., P2 - 718  
 Evans, Simeon, KYK - 864  
 Evans, W. G., CVI - 536  
 Evans, W. H., FL:CRV3 - 660  
 Evans, William G., C:PBWV - 784  
 Evens, Marion J., KYK - 914  
 Evens, OBR1 - 91  
 Evenson, O. J., PBP - 660  
 Everding, Henry, C:PBWV - 67  
 Everding, Henry, H:Or - 1041  
 Everding, Henry, HO2 - 554  
 Everding, Henry, PBP - 67  
 Everest, David, H:Or - 648  
 Everest, Ernest M.D., L:HWV - 890 - 891  
 Everest, Ernest M.D., PBP - 359  
 Everest, William, C:PBWV - 1191  
 Everett Public Library, , H:C III - 382  
 Everett Show Case & Cabinet Works, , H:C III - 540  
 Everett, Henry G., C:PBWV - 175  
 Everett, OBR1 - 52  
 Everette, William Eugene, H:Wa - 740  
 Everhart, W. W., HO3 - 87  
 Evernden, T. S., CVI - 182  
 Everton, W. E., CII - 523  
 Eves, Henry, CCP2 - 69  
 Evinger, William, CCP2 - 50  
 Ewin, W. H., FL:CRV3 - 379  
 Ewin, W. H., H:Or - 333  
 Ewing, OBR1 - 60  
 Ewing, Thomas, H:Wa - 786  
 Ewry, John, H:Or - 1041  
 Eyle, John Thomas, CCP1 - 615  
 Eyle, Rosie, CCP2 - 770  
 Eyler, H. W. , C:HWV3 - 525  
 Fackler, St. Michael Rev., HPNW - 319  
 Fackler, St. Michael Rev., HPNW ilv1 - 44  
 Fah, Jacob, CCP2 - 84  
 Fah, John W., CCP2 - 85  
 Fahy, F. J., CVI - 653  
 Failing, Edward, C:PBWV - 48  
 Failing, Edward, P2 - 587  
 Failing, Edward, PBP - 48  
 Failing, Henry, C:PBWV - 33  
 Failing, Henry, CII - 22  
 Failing, Henry, FL:CRV1 il - 519  
 Failing, Henry, FL:CRV2 - 18  
 Failing, Henry, H:Or - 1055  
 Failing, Henry, HO2 - 40  
 Failing, Henry, HOP il - 118  
 Failing, Henry, HPO - 521  
 Failing, Henry, P2 - 66  
 Failing, Henry, P2 il - 67  
 Failing, J. F., HO2 - 240  
 Failing, James F., C:PBWV - 48  
 Failing, James F., PBP - 48  
 Failing, Josiah Hon, HPNW - 320  
 Failing, Josiah Hon., C:PBWV - 47  
 Failing, Josiah Hon., HPNW ilv1 - 64  
 Failing, Josiah Hon., PBP - 47  
 Failing, Josiah, CII - 14  
 Failing, Josiah, HO2 - 460  
 Failing, Josiah, L:HWV - 733 - 734  
 Failing, Josiah, P2 - 50  
 Failing, Josiah, P2 il - 51  
 Failing, William S., P3 - 121  
 Failing, Henry, PBP - 27  
 Fairchild, Charles Hubbell, CCP1 - 472  
 Fairchilds, OBR1 - 51  
 Fairclo, H. G., CVI - 412  
 Fairfield, John, H:Wa - 547  
 Fairweather, H. W. Hon., HPNW - 321  
 Fairweather, H. W., HPNW ilv2 - 410  
 Falconer, F. W., HO3 - 259  
 Fales, D. R. Hon., 1885cc il - 290  
 Fales, D. R., Hon, 1885cc - 146  
 Fales, David R., CCP1 - 152  
 Fales, H:Wa - 918  
 Falkner, James J., KYK - 930  
 Fanleoner, A. B., L:HWV - 656  
 Fanning, A. M., CIII - 11  
 Fanno, A. J., H:Or - 934  
 Fanno, Augustus J., P3 - 398  
 Fanno, Augustus, H:Or - 1282  
 Fanno, Augustus, HO3 - 180  
 Farher, Horatio, FL:CRV2 - 316  
 Farleigh, G. W., CII - 593  
 Farlow, J. L., C:HWV3 - 80  
 Farmer, R. L., C:HWV3 - 376  
 Farquhar, Alexander, H:Wa - 667  
 Farquharson, A. S., H:C III - 298  
 Farr, M. G., FL:CRV2 - 623  
 Farra, G. R., H:Or - 449  
 Farra, George R. M.D., C:PBWV - 743  
 Farra, J. D., CVI - 1042  
 Farrar, J. H., C:HWV2 - 51  
 Farrar, L. C., H:Or - 1030  
 Farrar, Squire, CIII - 927  
 Farre, William, CIII - 739  
 Farrell, C. E., FL:CRV2 - 846  
 Farrell, Charles Eugene, CCP2 - 554  
 Farrell, James J., CCP2 - 554  
 Farrell, Martin, CCP2 - 553  
 Farrell, Sylvester, HO2 - 100  
 Farrell, Sylvester, P2 - 132  
 Farrell, Sylvester, P2 il - 131  
 Farrell, Thomas W., KYK - 815  
 Farrell, William L., PBP - 587  
 Farrell, William, CCP2 - 133  
 Farrer, Deerin, PBP - 513  
 Farrier, George, CVI - 1036  
 Farrington, E. E., HO2 - 717  
 Farris, Samuel E., KYK - 603  
 Farris, Samuel W., KYK - 894  
 Farrow, Charles S., C:PBWV - 1430  
 Farwell, Edward D, C:PBWV - 1361  
 Farwell, Richard C., C:PBWV - 1361  
 Farwell, Richard, C:PBWV - 1361  
 Fasbest, OBR1 - 91  
 Faulconer, O. M., CIII - 21  
 Faulkner, Will G., KYK - 489  
 Faull, William, C:PBWV - 1297  
 Faull, Wm., H:Or - 670  
 Fawcett, A. J., CII - 658  
 Fawcett, Angelo Vance, H:Wa - 907  
 Fawcett, F. M., H:C III - 320  
 Fawcett, John T., H:Wa - 680  
 Fawcett, Thomas K., C:PBWV - 1147  
 Fawk, James, H:Or - 1058  
 Fawk, James, L:HWV - 734  
 Fay, Hattie L. Mrs., H:Wa - 665  
 Fear, Samuel, KYK - 603



- Fear, W. H., FL:CRV2 - 469  
 Fearing, E. A., Jr., HO2 - 521  
 Fee, J. A., H:Or - 570  
 Fee, Jas H. Judge, HPNW - 321  
 Feeney, Ralph, PBP - 709  
 Feichter, OBR1 - 86  
 Feighan, John W. Col., H:Wa - 442  
 Felch, Harvey J. M.D., KYK - 792  
 Feldenheimer, Albert, FL:CRV3 - 179  
 Fell, Theron E. Hon., HPNW - 321  
 Fell, Theron E. Hon., HPNW ilv2 - 366  
 Fell, W. P., C:HWV2 - 287  
 Feller, F. G., C:HWV3 - 216  
 Feller, Francis, C:HWV2 - 518  
 Feller, Francis, C:PBWV - 1117  
 Feller, Francis, H:Or - 519  
 Feller, J. P., CVI - 13  
 Feller, Peter, C:PBWV - 483  
 Feller, Peter, L:HWV - 803  
 Fellman W., H., CIII - 19  
 Fellman, Joseph, CII - 252  
 Fellman, W. H., FL:CRV3 - 576  
 Fellows, Elvina Apperson, FL:CW - 42  
 Fellows, F. F., FL:CRV3 - 827  
 Felton, Wallace W., KYK - 563  
 Fendall, A. E., FL:CRV3 - 388  
 Fendall, Philip R., C:PBWV - 655  
 Fendall, Riley Y., C:PBWV - 570  
 Fenley, S. P., CVI - 376  
 Fenton, Benjamin F., KYK - 436  
 Fenton, Elijah, H:Or - 1058  
 Fenton, F. W., L:HWV - 858  
 Fenton, James D., C:PBWV - 41  
 Fenton, James D., PBP - 41  
 Fenton, Ralph W., KYK - 433  
 Fenton, W. D., L:HWV - 858 - 859  
 Fenton, W. D., Sr., FL:CRV2 - 78  
 Fenton, William D. Hon., PBP - 41  
 Fenton, William D., C:PBWV - 41  
 Fenton, William David, P3 - 170  
 Ferchen, J. F., H:Or - 1067  
 Fergusen, J. B., H:Or - 500  
 Fergusen, OBR1 - 56  
 Ferguson, C. C., CIII - 615  
 Ferguson, Clark, HPNW - 322  
 Ferguson, Edward C., KYK - 824  
 Ferguson, Emory C. Hon., HPNW - 322  
 Ferguson, Emory C. Hon., HPNW ilv1 - 328  
 Ferguson, H. J., L:HWV - 884  
 Ferguson, J. H., HO2 - 589  
 Ferguson, J. L., L:HWV - 763  
 Ferguson, J. W., HO2 - 258  
 Ferguson, Jesse, H:Wa - 367  
 Ferguson, L. B., CIII - 641  
 Ferguson, Robert G., KYK - 414  
 Ferguson, W. F., 1885cc il - 128  
 Ferguson, W. S., HO2 - 691  
 Fernandez, Joseph N., H:Wa - 872  
 Ferrel, Brewster, H:Wa - 409  
 Ferrell, Ferdinand Francis, CCP2 - 599  
 Ferrell, Jacob W., CCP2 - 598  
 Ferrell, John, KYK - 715  
 Ferrell, Oliver R., KYK - 713  
 Ferrell, Thomas W., KYK il - 815  
 Ferrey, M. F., C:HWV2 - 99  
 Ferrin, W. N., CII - 768  
 Ferrin, W. N., H:Or - 1068  
 Ferrin, William N. Prof., PBP - 799  
 Ferrin, William Nelson A.M., L:HWV - 887  
 Ferris, E. W., H:C III - 117  
 Ferris, Otho Leonard, P2 - 351  
 Ferriss, Alvin T. Hon., HPNW - 323  
 Ferry Baker Lumber Co., , H:C III - 635  
 Ferry, Clinton P., HPNW - 323  
 Ferry, Clinton P., HPNW ilv2 - 646  
 Ferry, Elisha P. Hon., H:Wa - 644  
 Ferry, Elisha P. Hon., HPNW - 324  
 Ferry, Elishia P. Hon., HPNW ilv1 - 320  
 Ferry, M. L., HO2 - 635  
 Ferry, OBR1 - 47  
 Ferschweiler, J. A., CIII - 54  
 Ferson, Elmer E., KYK - 696  
 Fetter, L. B., CIII - 489  
 Feuerbach, Casper, KYK - 566  
 Fich, Frederick, CCP2 - 418  
 Fick, P. N., CII - 385  
 Fickle, Abner, L:HWV - 803  
 Fiechter, OBR1 - 16, 31  
 Fiegenbaum, C. H., H:C II - 399  
 Field, C:HWV2 - Dexter, C:HWV2 - 267  
 Field, H. R., HO3 - 86  
 Field, John, H:Or - 985  
 Field, N. M., FL:CRV2 - 403  
 Fieldhouse, F. W, CVI - 995  
 Fielding, Harry S., KYK - 914  
 Fields, A. L., FL:CRV3 - 389  
 Fields, Ambrose, L:HWV - 703  
 Fields, Charles E., P2 - 174  
 Fields, Frank S., C:PBWV - 134  
 Fields, Frank S., PBP - 134  
 Fields, G. W., CII - 559  
 Fields, Hiram, CCP1 - 205  
 Fields, Hugh, H:Or - 661  
 Fields, Hugh, L:HWV - 636  
 Fields, Kelly, CIII - 220  
 Fields, Lewis Russell, P2 - 143  
 Fields, O. H., CII - 602  
 Fields, R. H., CVI - 313  
 Fields, Thomas R., L:HWV - 763  
 Fields, Thomas R., PBP - 442  
 Fife, Robert D., KYK - 571  
 Fife, William H., HPNW - 324  
 Fife, Wm. H., HPNW ilv2 - 214  
 Finch, E. C., H:C II - 334  
 Findley, M. C., CVI - 1041  
 Finger, C. A., FL:CRV3 - 7  
 Finical, OBR1 - 53  
 Fink, Victor, M.D., C:PBWV - 468  
 Finke, B. P., FL:CRV3 - 105  
 Finlavson, Daniel, KYK - 444  
 Finlayson, J. J., L:HWV - 763  
 Finley, Anderson, CII - 139  
 Finley, Hugh M., C:PBWV - 1544  
 Finley, J. P., FL:CRV2 - 773  
 Finley, J. P., HO2 - 384  
 Finley, J. P., P3 - 257  
 Finley, J. P., PBP - 203  
 Finley, OBR1 - 43  
 Finn, C. H., H:Or - 367  
 Finn, George L., KYK - 758  
 Finn, John J., C:PBWV - 797  
 Finnerty, G. E., C:HWV3 - 528  
 Finney, A., H:Or - 1084  
 Finseth, Peter A., C:PBWV - 310  
 Finzer, Elmer W., C:PBWV - 796  
 Finzer, William E. Capt., C:PBWV - 859  
 Finzer, William Edward, P2 - 274  
 First Brick Store in W. T., HPNW ilv2 - 390  
 First House in Jefferson County, H:wa il - 145

- First Nat’al Bank S. Oregon, H:Or - 409
- First National Bank,  
Independence, C:HWV3 - 473
- First National Bank, Sprague,  
HPNW ilv2 - 291
- Fischer, C. E., CIII - 636
- Fischer, Henry F., C:PBWV - 837
- Fischer, Henry, CVI - 390
- Fischer, Louis H., C:PBWV - 958
- Fischer, P. C., HO3 - 296
- Fishback, Charles F., H:Wa - 430
- Fishback, J. L., L:HWV - 864
- Fisher, A. C., H:Or - 536
- Fisher, A. H., CII - 468
- Fisher, Adam, CCP1 - 581
- Fisher, C. H., HO2 - 166
- Fisher, C. V., HO3 - 192
- Fisher, Charles G., L:HWV - 859
- Fisher, David O., PBP - 755
- Fisher, Dr. E. E., HO3 - 148
- Fisher, E. E., CVI - 312
- Fisher, E. L., CII - 946
- Fisher, E. R., CVI - 320
- Fisher, Earl E., HO3 - 729
- Fisher, Ernest W., C:PBWV - 1386
- Fisher, G. H., FL:CRV3 - 627
- Fisher, George, CII - 223
- Fisher, H. F., CIII - 523
- Fisher, J. A., PBP - 216
- Fisher, J. C., FL:CRV2 - 730
- Fisher, J. J., H:Or - 248
- Fisher, J. N., PBP - 486
- Fisher, Job, CCP1 - 581
- Fisher, Joseph, C:HWV3 - 37
- Fisher, Rachel, CWW - v10
- Fisher, S. W., H:C II - 290
- Fisher, Solomon Welton, CCP1 - 580
- Fisher, William J., C:PBWV - 1078
- Fisk, Andrew E., KYK - 715
- Fisk, D. B., CIII - 922
- Fisk, D. H., H:Wa - 419
- Fisk, Fred, C:PBWV - 1096
- Fisk, Harry W., KYK - 766
- Fiske, V. P., HO2 - 351
- Fithian, O. H., FL:CRV3 - 191
- Fitts, W. S., HO2 - 83
- Fitzgerald, G. C., CVI - 1053
- Fitzgerald, J. J., L:HWV - 763
- Fitzgerald, James, CCP1 - 145
- Fitzgerald, James, H:C III - 421
- FitzGerald, P. H., CVI - 524
- FitzHenry, E. A., H:C II - 167
- Fitzpatrick, C. S., CIII - 423
- Fitzpatrick, David, CII - 819
- Fitzpatrick, F. J., FL:CRV3 - 334
- Fitzpatrick, John, CVI - 1030
- Fix, A. J., 1885cc il - 88
- Fixott, H. C., FL:CRV3 - 874
- Flackus, C. H., CVI - 104
- Flam, Frank, CVI - 278
- Flanagan, W. H., CII - 521
- Flanary, William P., KYK - 402
- Flanders, G. H. Capt., C:PBWV - 116
- Flanders, G. H. Capt., P2 - 521
- Flanders, George H. Capt., PBP - 116
- Flanery, C. E., H:C III - 24
- Flannery, T. L. (Mrs. Elijah), L:HWV - 803
- Flannery, Thomas C., KYK - 425
- Flatman, E. C., CVI - 751
- Flatman, G. E., CVI - 96
- Flavel, George, FL:CRV3 - 542
- Fleck, J. A., FL:CRV2 - 323
- Fleckenstein, Henry, PBP - 212
- Fleet, John, HPNW - 326 - 328
- Fleetwood, Jerry, CII - 390
- Fleischner, I. N., C:PBWV - 44
- Fleischner, I. N., FL:CRV3 - 640
- Fleischner, I. N., PBP - 44
- Fleischner, Isaac Newton, P2 - 665
- Fleischner, Jacob, P3 - 163
- Fleischner, Lewis, HOP il - 214
- Fleischner, Lewis, HPO - 553
- Fleischner, Lewis, PBP - 781
- Fleischner, Louis Col., P2 - 258
- Fleischner, Louis, P2 il - 259
- Fleischner, M. G., PBP - 812
- Fleischner, Marcus, P2 - 595
- Fleming, Barney L., CCP2 - 529
- Fleming, Edward G., KYK - 658
- Fleming, F. S., FL:CRV2 - 182
- Fleming, H. M., CVI - 340
- Fleming, John Francis, CCP2 - 529
- Fleming, M. T., C:HWV3 - 271
- Fleming, Marshall, CCP2 - 636
- Fleming, Matthew, H:C II - 545
- Fletcher, A. P., C:HWV3 - 650
- Fletcher, Francis, HPNW - 325
- Fletcher, Francis, HPNW ilv1 - 404
- Fletcher, H. C., H:Or - 1084
- Fletcher, H. L., CIII - 490
- Fletcher, James, H:Or - 1034 or 1084
- Fletcher, John H., 1885cc - 147
- Fletcher, John H., R - 140
- Fletcher, OBR1 - 19
- Fletcher, Roy J., CCP2 - 176
- Fletcher, Thomas Joel, CCP1 - 445
- Flett, E. B., CIII - 171
- Flett, John, HPNW ilv1 - 476
- Flewelling, Abraham, H:C II - 552
- Flick, J. D., P2 - 711
- Flick, Jeremiah D., CCP2 - 347
- Flickinger, Henry, C:PBWV - 731
- Flickinger, Henry, L:HWV - 734
- Fliedner, William, P2 - 328
- Fliedner, William, P2 il - 329
- Fliedner, William, PRC - 171
- Flinn, John Rev., P3 - 44
- Flinn, John, P3 il - 45
- Flinn, John, PRC - 437
- Flinn, L. Judge, C:PBWV - 650
- Flinn, M. A. Hon. M.D., PBP - 215
- Flinn, M. A. M.D., L:HWV - 855 - 856
- Flinn, M. A., H:Or - 615
- Flint, A. B., CIII - 620
- Flint, Archie L., KYK - 546
- Flint, Asa B., KYK - 718
- Flint, B. T., CIII - 230
- Flint, B. T., H:Or - 275
- Flint, Fred, H:Wa - 355
- Flint, L. V., HO2 - 510
- Flippin, J. A., H:Or - 1031
- Flook, J. G., H:Or - 754
- Florey, A. J., CII - 473
- Floss, C. F. Louis, PBP - 216
- Flower, Charles E., KYK - 461
- Flower, Charles E., KYK il - 459
- Flower, Samuel P., KYK - 728
- Flower, Samuel P., KYK il - 729
- Flowers, L. R., H:C II - 587
- Floyd, T. F., CIII - 392
- Fluhrer, Louis, FL:CRV3 - 147
- Flyer, The Steamer*, H:Wa - 655
- Flynn, C. I., CII - 170
- Flynn, C. L., H:C II - 443

- Flynn, James M., CCP2 - 715  
 Flynn, John Edrion, CCP2 - 59  
 Flynn, John Edrion, P3 - 100  
 Flynn, Patrick Henry, P2 - 704  
 Flynn, Peter J., P3 - 161  
 Flynn, William, KYK - 631  
 Foley, Francis, H:Or - 518  
 Foley, T. H., HO3 - 616  
 Foley, William, P2 - 391  
 Follestad, S. G., H:C III - 319  
 Follett, Eliphalet, CVI - 572  
 Folsom, F. W., H:Or - 1042  
 Folsom, Margaret LaFore, FL:CW - 174  
 Folsom, Ralph, CIII - 916  
 Foote, E. B., H:Wa - 684  
 Foraker, Annie Mary Betts, CCP2 - 406  
 Foraker, L. N., H:Wa - 401  
 Forbes, Charles G., H:Wa - 742  
 Forbes, Charles L., CCP2 - 157  
 Forbes, D. A., C:HWV2 - 260  
 Forbes, James M., CCP2 - 219  
 Forbes, Lucinda Jane Pollock, CCP1 - 117  
 Forbes, P. D., HPNW ilv2 - 558  
 Forbes, Peter Dewar, HPNW - 328  
 Forbes, Robert, H:C II - 489  
 Forbes, S. W., CII - 480  
 Forbes, V. A., HO3 - 654  
 Forbes, William Gardner, CCP2 - 158  
 Forbister, Thomas, CCP1 - 150  
 Force, Anna Elizabeth Fulkerson, CCP1 - 476  
 Force, George W., PBP - 614  
 Forcia, James, CCP2 - 342  
 Ford, August R., C:PBWV - 638  
 Ford, B. T., C:HWV2 - 117  
 Ford, C. E., CIII - 552  
 Ford, C. L., H:Wa - 564  
 Ford, David, HPNW - 329  
 Ford, George E., KYK - 828  
 Ford, H. P., C:HWV2 - 273  
 Ford, J. R., C:HWV3 - 520  
 Ford, John T., C:PBWV - 664  
 Ford, Nathaniel, L:HWV - 622  
 Ford, Robert, L:HWV - 804  
 Ford, T. N., H:Wa - 661  
 Ford, W. H. L., H:C II - 280  
 Forrest, OBR1 - 19  
 Forrest, R. L., FL:CRV3 - 152  
 Forrest, Wm. T., H:Wa - 694  
 Forrester, William, C:HWV3 - 91  
 Forshey, J. M., CII - 653  
 Forsstrom, T. J., HO3 - 549  
 Forsstrom, Toivo, CIII - 218  
 Forster, M. L., HO2 - 398  
 Forsyth, George, KYK - 928  
 Fort Nisqually, H:wa il - 84  
 Fortmiller, G. E., C:HWV3 - 547  
 Fortson, George H., H:Wa - 524  
 Forty, Charles, CVI - 659  
 Foskett, H. H., FL:CRV3 - 87  
 Foss, Levi W., H:Wa - 536  
 Foss, Thea Christiansen - 1857 - 1927, MP:W  
 Foss, W. W., FL:CRV2 - 770  
 Foster, Alex, KYK - 669  
 Foster, C. E., CIII - 441  
 Foster, C. M., CII - 93  
 Foster, C. M., H:Or - 388  
 Foster, F. G., H:C II - 354  
 Foster, G. H., CII - 109  
 Foster, H. Z., C:PBWV - 707  
 Foster, H. Z., CII - 683  
 Foster, James W., 1885cc il - 176  
 Foster, James W., H:Wa - 398  
 Foster, John W., C:PBWV - 1278  
 Foster, Joseph Hon., HPNW - 329  
 Foster, Joseph Hon., HPNW ilv2 - 354  
 Foster, OBR1 - 2, 60, 64, 68  
 Foster, Phillip, H:Or - 1043  
 Foster, R. C., CVI - 499  
 Foster, S. C., H:Or - 1047  
 Fotheringham, Daniel B., H:Wa - 288  
 Fouts, J. T., H:Or - 794  
 Fouts, William, L:HWV - 715  
 Fower, OBR1 - 53  
 Fowler, C. F., FL:CRV2 - 836  
 Fowler, E. A., FL:CRV2 - 739  
 Fowler, E. S., HPNW ilv2 - 250  
 Fowler, Enoch S. Hon, HPNW - 329  
 Fowler, J. W., FL:CRV3 - 422  
 Fox, I. R., C:HWV2 - 249  
 Fox, John Joseph Fuchs, CCP2 - 365  
 Fox, John, H:Or - 1047  
 Fox, Tohu P., KYK - 678  
 Fox, William, CVI - 517  
 Fradenburg, Alonzo, CCP2 - 716  
 Fraley, A. L., FL:CRV3 - 736  
 Frame, R. A., H:Or - 493  
 France, E. L., H:C III - 18  
 France, W. H., H:C III - 36  
 Franchere, Gabriel, FL:CRV1 il - 47  
 Francis I. McKenna, P2 il - 407  
 Francis Simeon Major - first editor of Oregonian, FL:CRV1 il - 752  
 Francis, Allen, P3 - 129  
 Francis, C. E., FL:CRV3 - 697  
 Francis, Clarence A., P3 - 645  
 Francis, Samuel D., P3 - 94  
 Franciscovich, Martin, CIII - 208  
 Franck, L. S., FL:CRV3 - 575  
 Frank, O. B., H:C II - 656  
 Frank, A. M., FL:CRV3 - 767  
 Frank, Clement S., C:PBWV - 1375  
 Frank, OBR1 - 9  
 Frank, S. J., FL:CRV2 - 306  
 Frank, Sigmund, FL:CRV3 - 764  
 Frank, Sigmund, P2 - 246  
 Frank, Sigmund, P2 il - 247  
 Franklin, C. R., CIII - 403  
 Franklin, David, HO2 - 553  
 Franklin, Minnie, P3 - 651  
 Franks, W. T., CII - 362  
 Fraser, E. P., H:Or - 530  
 Fraser, H. T., CII - 474  
 Frasier, Charles, CCP1 - 374  
 Frasier, Edward J., C:PBWV - 1380  
 Frasier, John H., CCP1 - 373  
 Frawley, John, CIII - 853  
 Frayden, T. G., FL:CRV3 - 163  
 Frazar, Thomas, L:HWV - 734  
 Frazar, Thomas, PBP - 856  
 Frazer, Arthur L. C:PBWV - 96  
 Frazer, Arthur L. Hon., PBP - 96  
 Frazer, Arthur L. Judge, P2 - 698  
 Frazer, Arthur L., P2 il - 699  
 Frazer, C. D., CII - 430  
 Frazer, G. N., CIII - 88  
 Frazer, G. N., H:Or - 510  
 Frazer, George N., C:PBWV - 917  
 Frazer, Hough N., KYK - 397  
 Frazer, Jacob Esq., HPNW ilv1 - 116

|                                          |                                       |                                                 |
|------------------------------------------|---------------------------------------|-------------------------------------------------|
| Frazer, Jacob, HPNW - 330                | Friberg, William, P3 - 400            | 672                                             |
| Frazer, Uei L., C:PBWV - 1219            | Friberg, William, P3 il - 401         | Fulkerson, Peter, CCP1 - 281                    |
| Frazier, C. R., H:C III - 65             | Frickey, Christian, CVI - 532         | Fulkerson, William H., L:HWV - 672              |
| Frazier, H. L., HO3 - 508                | Friedli, Otto, HO2 - 84               | Fuller, B. F., H:Or - 1076                      |
| Frazier, William, C:PBWV - 163           | Friedrich, Bernhard, CIII - 359       | Fuller, F. I., HO3 - 224                        |
| Frazier, William, P2 - 630               | Friedrich, F. J., HO3 - 543           | Fuller, Fay - Klondike Kate - 1869 - 1958, MP:W |
| Frazier, William, PBP - 163              | Frink, J. M., H:Wa - 518              | Fuller, Franklin I., P3 il - 767                |
| Frederick, Martha J. Bowers, FL:CW - 158 | Frink, Margaret A., CWW - v2          | Fuller, Franklin Ide, P3 - 796                  |
| Frederick, Martin, KYK - 856             | Frink, W. S., L:HWV - 865             | Fuller, G. F., HO2 - 274                        |
| Frederick, Philip, KYK - 855             | Frisby, OBR1 - 40                     | Fuller, George, CII - 859                       |
| Fredericks, James M., L:HWV - 672        | Fritz, Christian G., CCP1 - 137       | Fuller, James N. B., C:PBWV - 913               |
| Freel, OBR1 - 79, 81, 86, 94             | Frizzell, J. P., CIII - 1079          | Fuller, L. S., CVI - 202                        |
| Freeland, H. B., HO2 - 164               | Frizzell, Jason P., L:HWV - 763 - 764 | Fuller, W. L., FL:CRV3 - 564                    |
| Freeman, Benjamin R. Dr., H:Wa - 297     | Frizzell, Joseph A., P3 - 175         | Fuller, W. V., HO2 - 608                        |
| Freeman, D. W., FL:CRV3 - 180            | Frizzell, William, CIII - 1023        | Fullerton, C. P., C:PBWV - 1129                 |
| Freeman, F. F., PRC - 263                | Froman, David, C:PBWV - 1497          | Fullerton, J. C., HO3 - 363                     |
| Freeman, Frank F., P2 - 430              | Froman, Strauder, C:PBWV - 466        | Fullerton, R. S., FL:CRV3 - 923                 |
| Freeman, Frank F., P2 il - 431           | Froome, J. E., HO3 - 591              | Fullerton, W. J., FL:CRV3 - 924                 |
| Freeman, John Marcus, P2 - 747           | Frost, A. E., HO2 - 63                | Fullerton, J. C., CVI - 195                     |
| Freeman, L. G., CII - 488                | Frost, A. J., H:Wa - 502              | Fulmer, C. E., H:C III - 529                    |
| Freeman, Legh R., KYK - 572              | Frost, F. E., H:C II - 295            | Fulton, C. J., C:HWV3 - 499                     |
| Freeman, Maximillian Joseph, CCP1 - 459  | Frost, Robert, H:Wa - 739             | Fulton, C. P., H:C II - 503                     |
| Frelser, M. J., FL:CRV3 - 159            | Fruit, Martin P., C:PBWV - 731        | Fulton, C. W. Hon., C:PBWV - 90                 |
| French Bros., H:Wa - 670                 | Frum, Mary Ann Cooper, FL:CW - 42     | Fulton, C. W., HO2 - 26                         |
| French, A. P., CIII - 702                | Frum, O. W., C:HWV2 - 528             | Fulton, Charles W., PBP - 90                    |
| French, Albert Edward, H:Wa - 670        | Frunell, S. M. Mrs., H:Wa - 829       | Fulton, Charles William Hon., P2 - 466          |
| French, Edward L., CCP2 - 611            | Fry, G. M., CIII - 954                | Fulton, G. C., CII - 916                        |
| French, Ernest W., KYK - 577             | Fry, George M., C:PBWV - 806          | Fulton, G. C., FL:CRV3 - 299                    |
| French, Franklin Reason, CCP2 - 614      | Fry, John O., C:PBWV - 864            | Fulton, J. A., FL:CRV3 - 516                    |
| French, Frederick William, H:Wa - 670    | Fry, OBR1 - 2                         | Fulton, John, C:HWV3 - 370                      |
| French, J. W., HO2 - 126                 | Fry, Olney, C:PBWV - 1407             | Fulton, John, FL:CRV2 - 497                     |
| French, James Monroe, CCP2 - 613         | Fry, P. V. W., FL:CRV2 - 880          | Fundman, Paul, C:PBWV - 1247                    |
| French, R. S., CIII - 621                | Fry, P. V. W., HO2 - 263              | Fundman, Paul, CII - 664                        |
| French, Samantha Ann Carter, FL:CW - 117 | Fry, R. William, C:PBWV - 217         | Funk, A. C., CIII - 82                          |
| French, William Page, CCP1 - 461         | Fry, W. C., CII - 879                 | Funk, C. E., CII - 379                          |
| Fresh, Frank M., C:PBWV - 1372           | Fry, William, C:PBWV - 795            | Funk, G. R., FL:CRV2 - 545                      |
| Frets, A. D., H:C III - 226              | Frye, G. F., H:C II - 13              | Funk, H. C. Capt., R - 145                      |
| Freuer, Edward, CVI - 85                 | Fryer, J. T., C:PBWV - 720            | Funk, J. A., CII - 378                          |
| Frey, F. C., CIII - 368                  | Fryer, J. T., CII - 666               | Fuqua, C. E., CII - 335                         |
| Frey, Fred, CIII - 648                   | Fryer, J. T., H:Or - 1076             | Fuqua, Wm., H:Or - 797                          |
| Freyer, Wallace, CVI - 1056              | Fuchs (Fox), John Joseph, CCP2 - 365  | Furey, Donald, CVI - 666                        |
| Friberg, Andrew, P3 - 435                | Fuhrer, Andrew, CVI - 733             | Furgason, Alexander, CII - 276                  |
|                                          | Fuhrman, Martin Mrs., KYK il - 500    | Furgueson, John B., HPNW ilv2 - 318             |
|                                          | Fuhrman, Martin, KYK - 499            | Furman, Cornelius H., KYK - 681                 |
|                                          | Fulbright, I. A., CIII - 689          | Furnish, W. E., FL:CRV2 - 744                   |
|                                          | Fulkerson, A. N., C:HWV2 - 280        | Furnish, W. J., FL:CRV2 - 714                   |
|                                          | Fulkerson, James W., L:HWV -          | Furrow, M.E., CIII - 275                        |

- Furry, F. E., CIII - 352  
 Furth, Fred, HPNW - 330  
 Furth, Jacob, H:C II - 255  
 Furth, Jacob, H:Wa - 555  
 Fyfer, J. T. property, HPNW ilv2 - 342  
 Fyfer, J. T., HPNW ilv2 - 342  
 Fyfer, Julius T., HPNW - 331  
 Gabel, Harry, H:Wa - 832  
 Gaboin, Da Mrs., FL:CW - 148  
 Gadeberg, Joseph, KYK - 485  
 Gadeberg, Joseph, KYK il - 483  
 Gadsby, William Capt., PBP - 557  
 Gadsby, William, HO2 - 180  
 Gaedecke, F. W., CVI - 939  
 Gage, G. E., H:C II - 470  
 Gage, OBR1 - 91  
 Gagnier, J. B., HPNW ilv1 - 20  
 Gagnon, J. T., HO2 - 114  
 Gagnon, Joseph, CCP1 - 162  
 Gaines, Abner P., L:HWV - 715  
 Gaines, S. W., HO2 - 265  
 Gaither, John H., 1885cc - 147  
 Gaither, John K., R - 138  
 Gaither, John Ketcham, CCP2 - 627  
 Gaither, Joseph Lewis, CCP2 - 624  
 Galaway, W. O., CIII - 640  
 Galbraith, Iva Templeton, FL:CW - 138  
 Galbraith, J. F. Mrs., FL:CW - 165  
 Galbraith, Joseph P., C:PBWV - 412  
 Galbraith, W. J., CIII - 515  
 Galbreath, George, PBP - 481  
 Galbreath, Joseph, H:Or - 1063  
 Galbreath, Wallace, CVI - 951  
 Gallagher, P. J., FL:CRV3 - 441  
 Gallien, Charles L., P2 - 775  
 Gallier, E. M., CVI - 615  
 Gallier, Stephen, CVI - 615  
 Galloway, Charles V. Hon., C:PBWV - 601  
 Galloway, Charles, L:HWV - 764  
 Galloway, F. V., FL:CRV3 - 880  
 Galloway, J. A., H:Wa - 792  
 Galloway, James Sterling., H:Wa - 449  
 Galloway, William Hon., C:PBWV - 1299  
 Galloway, William, CIII - 180  
 Galloway, William, L:HWV - 764  
 Galloway, Wm., H:Or - 650  
 Galvani, William H., P2 - 717  
 Galvin, John, H:Wa - 832  
 Gamble, J. A., CVI - 893  
 Gamble, Thomas L., HPNW ilv2 - 428  
 Gamble, Thomas L., KYK - 901  
 Gamble, Thomas L., KYK il - 901  
 Gamble, W. S., H:C III - 328  
 Gammie, George, 1885cc - 148  
 Gander, John Jacob, KYK - 464  
 Ganiard, O. O., H:Or - 267  
 Gano, B. J., H:Wa - 650  
 Gano, Barnett J., KYK - 395  
 Gano, George A., KYK - 564  
 Gano, James H., KYK - 640  
 Ganong, C. W., P2 - 491  
 Ganong, C. W., PBP - 360  
 Ganong, Joseph Wentworth, P2 - 211  
 Ganong, J. W., H:Or - 245  
 Gans, George, CVI - 20  
 Gansneder, Jacob, P3 - 168  
 Gant, Alonzo, CCP2 - 372  
 Gant, Reuben, C:PBWV - 944  
 Gantenbein, C. U., CIII - 848  
 Gantenbein, C. U., P2 il - 101  
 Gantenbein, C. U., PRC - 43  
 Gantenbein, Calvin U., P2 - 100  
 Garbielson, Hans C., CCP2 - 193  
 Gardiner, William T., H:Wa - 734  
 Gardner Brothers, C:PBWV - 835 or 335  
 Gardner, A. D., C:HWV2 - 513  
 Gardner, A. D., CII - 355  
 Gardner, Abner D., C:PBWV - 984  
 Gardner, Daniel W., 1885cc - 148  
 Gardner, Daniel Wells, CCP1 - 63  
 Gardner, Daniel White, CCP1 - 61  
 Gardner, Edward Everett, CCP1 - 64  
 Gardner, P. E., CII - 773  
 Gardner, W. J., CVI - 117  
 Gardner, W. R., H:Or - 1063  
 Gardner, William, H:C III - 339  
 Gardner, Winfield S., C:PBWV - 738  
 Garfield, H. S., CII - 66  
 Garhart, R. W., FL:CRV3 - 72  
 Garland, A. J., H:Or - 666  
 Garlinghouse, Mary A., C:PBWV - 1326  
 Garlinghouse, OBR1 - 86  
 Garn, E. D., CIII - 810  
 Garner, Henry, KYK - 448  
 Garner, M. E., H:C III - 96  
 Garnett, R. S., Maj., HPNW - Vol. 1 sketch 593 note \*  
 Garnjobst, J. H., HO2 - 225  
 Garnjobst, W. F., CII - 989  
 Garnold, John, H:Or - 1075  
 Garrett, J. H., FL:CRV2 - 654  
 Garrett, J. R., CVI - 168  
 Garrigus, L. C., PRC - 167  
 Garrigus, Lewis C., P2 - 322  
 Garrigus, Lewis C., P2 il - 323  
 Garrison, John M. A.M., L:HWV - 657  
 Garrison, W. J., CII - 802  
 Garrison, W. J., H:Or - 693  
 Garrison, J. M., CII - 600  
 Garton, Albert Hugh, CCP1 - 447  
 Gasch, Fred, H:Wa - 538  
 Gaskill, W. L., C:HWV3 - 304  
 Gassaway, George W., CCP2 - 174  
 Gassman, Otto, KYK - 906  
 Gassner, Alois, CVI - 210  
 Gassner, Alois, Jr., CIII - 864  
 Gassner, X. A., CIII - 179  
 Gasson, William, CIII - 759  
 Gaston, Joseph, HPNW - 331  
 Gaston, Joseph, HPNW ilv2 - 286  
 Gaston, Joseph, L:HWV - 848  
 Gaston, Joseph, P3 - 399  
 Gaston, Joseph, PRC - 129  
 Gaston, W. L., HO2 - 658  
 Gatch, C. D., C:HWV3 - 484  
 Gatch, Thomas M., C:PBWV - 1350  
 Gatch, Thomas M., H:Wa - 849  
 Gates, C. E., HO3 - 378  
 Gates, G. W., HO3 - 251  
 Gates, G. Walter, P2 - 745  
 Gates, H. V., FL:CRV2 - 665  
 Gates, John Hon., HPNW - 332  
 Gates, John Hon., HPNW ilv1 - 468  
 Gates, John, FL:CRV2 - 846  
 Gates, John, P3 - 283  
 Gatons, W. N., FL:CRV2 - 206  
 Gatton, William, PBP - 542

- Gatzert, Bailey Hon., H:Wa - 671  
 Gaudette, E. L., H:C II - 324  
 Gauld, James G., P3 - 618  
 Gauld, James G., P3 il - 619  
 Gaulet, Mathias, C:PBWV - 776  
 Gault, D. M. D., CIII - 288  
 Gault, J. L., CIII - 999  
 Gault, Pembroke, H:Or - 282  
 Gaunt, J. W., CII - 945  
 Gawley, T. R., H:C III - 432  
 Gay, C. W., H:Or - 1072  
 Gay, Elizabeth Paschal, FL:CW - 134  
 Gay, George K., HPNW - 332  
 Gay, George K., HPNW ilv1 - 92  
 Gay, George, L:HWV - 596  
 Gay, W. R., H:C III - 602  
 Gaylord, Charles H., PBP - 221  
 Gaylord, E. B., CIII - 595  
 Gazzam, Warren L., H:Wa - 700  
 Gearhart, J. W., H:Or - 504  
 Gearin, Hugh B, C:PBWV - 1224  
 Gearin, John M., L:HWV - 734  
 Geary, Edward G. D.D., L:HWV - 735  
 Geary, Edward R., C:PBWV - 128  
 Geary, Edward R., PBP - 128  
 Geary, J. W., CIII - 622  
 Gedamke, William, PBP - 783  
 Geddes, F. A., CIII - 86  
 Geddes, J., CII - 426  
 Geddis, Oliver R., KYK - 871  
 Geddis, S. A. ranch, HPNW ilv2 - 386  
 Geddis, S. R., HPNW - 333  
 Geddis, S. R., HPNW ilv1 - 528  
 Gee, Henry, C:PBWV - 639  
 Gee, William, CCP1 - 223  
 Geel, G.A., HOP il - 476  
 Geer, A. J., HO3 - 644  
 Geer, F. W., H:Or - 473  
 Geer, F. W., L:HWV - 657  
 Geer, H. J., CIII - 727  
 Geer, I. S., CIII - 1056  
 Geer, J. P., H:Or - 847  
 Geer, Joseph C. Sr., L:HWV - 672, 673  
 Geer, Judd, CIII - 728  
 Geer, Levi, C:PBWV - 1449  
 Geer, OBR1 - 4  
 Geer, Ralph C., HPNW - 333  
 Geer, T. T., HO3 - 562  
 Geer, Theodore T. Hon., C:PBWV - 199  
 Geer, Theodore T. Hon., P3 - 484  
 Gehlen, Charles, C:HWV3 - 107  
 Gehlen, Charles, CII - 957  
 Geider, John, CVI - 265  
 Geiger, C. E., H:Or - 558  
 Geiger, Charles E. M.D., PBP - 333  
 Geiger, Charles, H:Wa - 785  
 Geiger, Henry O., H:Wa - 770  
 Geiger, Jacob, HO3 - 248  
 Geiger, William M.D., L:HWV - 599  
 Geiger, William M.D., PBP - 328  
 Geisendorfer, John, C:PBWV - 575  
 Geisness, Thomas, H:C II - 59  
 Geiss, John, CIII - 923  
 Geisy, August, L:HWV - 843  
 Geldard, William, C:PBWV - 471  
 Gellatly, W. A., CVI - 1055  
 Gengelbach, Otto A., PBP - 862  
 Gentis, Abraham, CCP1 - 172  
 Gentner, C. F., CIII - 123  
 Geoghegan, Francis M., CCP2 - 166  
 Geoghegan, John D., CCP2 - 165  
 Geoghegan, John D., H:Wa - 473  
 Geoghegan, Michael F., CCP2 - 164  
 Geoghegan, Nicholas H:Wa - 434  
 Geoghegan, Nicholas, CCP2 - 164  
 Geoghegan, Olive J., CCP2 - 164  
 George III (King), OBR1 - 24  
 George, C. A., C:HWV3 - 235  
 George, C. L., HO2 - 129  
 George, F. T., HO3 - 165  
 George, H. V., FL:CRV3 - 27  
 George, Hazel Dell King, CCP1 - 394  
 George, Hugh N., HPNW - 334  
 George, Hugh N., HPNW ilv2 - 16  
 George, J. W., HPNW - 334  
 George, J. W., HPNW ilv2 - 16  
 George, Jesse W., H:Wa - 519  
 George, M. C. Hon., C:PBWV - 53  
 George, M. C. Hon., PBP - 53  
 George, M. C., FL:CRV2 - 508  
 George, M. C., H:Or - 345  
 George, M. C., HO3 - 51  
 George, M. C., HPNW - 334  
 George, M. C., HPNW ilv2 - 16  
 George, M. C., L:HWV - 735  
 George, Mahala Mrs., HPNW ilv2 - 16  
 George, Mahala, HPNW - 334  
 George, Melvin C. Hon., P2 - 451  
 George, Presley, HPNW - 334  
 George, Presley, HPNW ilv2 - 16  
 George, Robert, CIII - 1071  
 George, Samuel, HPNW - 335  
 Gerber, G. G., FL:CRV2 - 803  
 Gerber, John, CIII - 609  
 Gerber, Ralph, H:C III - 472  
 Gerber, Wm. F., H:Wa - 742  
 Gerhard. Conrad A., C:PBWV - 850  
 Gerlach, Peter J. Dr., H:Wa - 411  
 Gerling, Fred W., KYK - 431  
 Gerlinger, C. F., HO2 - 447  
 German, John William, KYK - 887  
 Gerow, Ellen Lucinda Gardner, CCP1 - 62  
 Gerow, Gilbert Archer, CCP2 - 170  
 Gerson, Max, H:C III - 638  
 Gervais, Andrew C., KYK - 584  
 Gesner, Alonzo, H:Or - 647  
 Gesner, B. B., CVI - 311  
 Gher, Joseph G., CCP1 - 268  
 Gholson, D. L., FL:CRV3 - 655  
 Gibbons, Charles W., KYK - 733  
 Gibbons, E., 1885cc il - 296  
 Gibbons, Edward, 1885cc - 149  
 Gibbons, Edward, CCP1 - 261  
 Gibbons, Joseph G., CCP1 - 261  
 Gibbons, Joseph, 1885cc - 149  
 Gibbons, Joseph, CCP1 - 264  
 Gibbons, Mason M., 1885cc - 149  
 Gibbons, Mason Mathias, CCP1 - 263  
 Gibbs, A. C., H:Or - 386  
 Gibbs, A. L., FL:CRV2 - 695  
 Gibbs, Addison C. Gov., P2 - 156  
 Gibbs, Addison C., L:HWV - 715 - 716  
 Gibbs, Addison C., P2 il - 157  
 Gibbs, George, HPNW - Vol. 1 sketch 491 note \*  
 Gibbs, U. H., FL:CRV3 - 38  
 Gibbs, W. S., CIII - 98



- Gibson, Angus, C:HWV2 - 146  
Gibson, D. W., C:PBWV - 877  
Gibson, Daviess, L:HWV - 703  
Gibson, Frank, C:HWV2 - 187  
Gibson, H. S., H:Or - 402  
Gibson, Harvey Vernon, CCP2 - 17  
Gibson, J. A., H:Wa - 739  
Gibson, James J. R., PBP - 530  
Gibson, James Robert "Bobby," CCP2 - 16  
Gibson, Joseph, H:Wa - 470  
Gibson, L. W., CVI - 437  
Gibson, Lura Homsley, FL:CW - 119  
Gibson, M. B., CVI - 704  
Gibson, S. D., H:Or - 495  
Gibson, Samuel D., L:HWV - 764  
Gibson, W. O., L:HWV - 673  
Gibson, W. O., L:HWV - 673  
Gibson, Zita Agnes Chenette, CCP2 - 15  
Gick, Royal, C:HWV3 - 459  
Giebisch, Anton, PBP - 726  
Gienger, E. J., CII - 861  
Giere, A. F., H:C III - 296  
Giesy, A. J., FL:CRV3 - 303  
Giesy, A. J., H:Or - 531  
Giesy, A. J., HO3 - 309  
Giesy, B. F., C:HWV3 - 8  
Giesy, Benjamin F. M.D., C:PBWV - 909  
Giesy, Frederick, H:Or - 286  
Giesy, Jacob, C:PBWV - 805  
Giesy, Martin, 2 CIII - 07  
Giesy, Martin, H:Or - 429  
Giezentanner, Jacob, KYK - 741  
Gifford, W. C., CII - 836  
Gilbert, A. N. Mrs., FL:CW - 131  
Gilbert, A. N., C:HWV2 - 406  
Gilbert, A. N., CII - 258  
Gilbert, Col, Steptoe, HPNW - Vol. 1 sketch 625 - 626\*  
Gilbert, Horace Mark, KYK - 665  
Gilbert, John, H:Wa - 311  
Gilbert, L. M., C:HWV3 - 317  
Gilbert, OBR1 - 12, 45  
Gilbert, T. A., CII - 560  
Gilbert, W. B., H:Or - 493  
Gilbert, W. H., H:Or - 1059  
Gilbert, W. M., CII - 970  
Gilbranson, H. N., HPNW - 335  
Gilbranson, J. N. residence, HPNW ilv2 - 94  
Gilbreath, Dolphe Seba Perry Mueller, CCP1 - 77  
Gilchrist, J. E., H:C II - 198  
Gile, A. L., FL:CRV3 - 938  
Gile, H. S., HO2 - 179  
Gile, Henry S., PBP - 835  
Gilfilen, J. L., H:C II - 591  
Gilfry, G. L., CVI - 573  
Gilham, W. L., C:HWV2 - 371  
Gilkerson, Thomas, H:Wa - 416  
Gilkey, Mary Robinson, FL:CW - 122  
Gilkison, M. M., CIII - 803  
Gill, A. J., HO3 - 734  
Gill, A. J., PBP - 667  
Gill, Ephraim, P3 - 623  
Gill, J. K., HOP il - 506  
Gill, J. K., HPO - 506  
Gill, Joseph K., HPO - 625  
Gill, M. C., HO2 - 466  
Gill, M. W., HO2 - 757  
Gill, Matthew C., C:PBWV - 1036  
Gill, W. A., FL:CRV3 - 408  
Gillam, J. D., H:Wa - 848  
Gillen, J. O., FL:CRV3 - 737  
Gillen, John O., P3 - 217  
Gillespie, Jacob, C:HWV2 - 348  
Gillespie, R. L. M.D., P3 - 122  
Gillespie, R. L., HO3 - 313  
Gillespie, Ralph, C:HWV3 - 501  
Gillespie, W. B., C:HWV3 - 489  
Gillespie, W. J., H:C II - 582  
Gillett, Charles R., KYK - 771  
Gillette, E. P., H:Wa - 336  
Gillette, Preston Wilson, P3 - 110  
Gilliam, Andrew J., L:HWV - 673  
Gilliam, Cornelius Col., HPNW - 335 - 343  
Gilliam, Cornelius Gen., C:PBWV - 526  
Gilliam, Frank, CIII - 794  
Gilliam, M., H:Wa - 706  
Gilliette, P. W., P3 il - 111  
Gillihan Gideon R., CCP1 - 67  
Gillihan, George Linton, CCP1 - 75  
Gillihan, Isaac Routh, CCP1 - 72  
Gillihan, John M., CCP1 - 72  
Gillihan, John W., CCP1 - 73  
Gillihan, Martin, CCP1 - 70  
Gillihan, Martin, PBP - 743  
Gillihan, Thomas B., 1885cc - 150  
Gillihan, Thomas Bedford, CCP1 - 69  
Gillihan, Thomas Mitchell, CCP1 - 73  
Gillihan, Thomas Summers, CCP1 - 71  
Gillis, A. B. M.D. Col., C:PBWV - 503  
Gilman, J. M. Capt., HPNW ilv2 - 568  
Gilman, J. M., H:Or - 1245  
Gilman, J. M., H:Or il - 1245  
Gilman, James M. Capt., HPNW - 343  
Gilman, L. F. Mrs., H:Or il - 1245  
Gilman, M. M., CIII - 483  
Gilman, S. L., FL:CRV3 - 328  
Gilmore, John W., L:HWV - 836  
Gilmore, John, L:HWV - 828  
Gilmour, John T., KYK - 849  
Gilmour, John W., C:PBWV - 1279  
Gilsan, Rodney Dr., HOP il - 286  
Gilsan, Rodney Dr., P2 il - 207  
Gilsan, Rodney, M.D., HPO - 516  
Gilson, Allen, 1885cc - 182  
Gilson, Allen, CCP1 - 173  
Gilson, E. D., HO3 - 600  
Gilson, Silas A., KYK - 593  
Gilstrap, E. R., C:HWV2 - 130  
Gilstrap, Will G., C:PBWV - 1326  
Giltner, Benjamin F., P2 - 733  
Giltner, Frank F., P2 - 536  
Giltner, J. S., HO3 - 659  
Giltner, Jacob S. M.D., P3 - 561  
Giltner, R. R., HO3 - 108  
Gimble, S. S., L:HWV - 867  
Ginder, D. I., H:C III - 610  
Ginder, John H., CCP1 - 367  
Ginder, William, CCP1 - 366  
Girod, Leon, KYK - 657  
Gitchell, W. F., HO3 - 126  
Githen, OBR1 - 40  
Githens, George, H:Or - 1035  
Givan, J. N., CVI - 1074  
Given, E. G., C:HWV2 - 429  
Glaggett, OBR1 - 53  
Glancey, James, H:C II - 160  
Glandon, F. S., H:Or - 828  
Glass, Jeremiah H., P3 - 526

- Glass, John H., C:PBWV - 764  
Glass, Robert, C:PBWV - 951  
Glass, Wilbur S., H:Wa - 342  
Glass, Wm., H:Or - 449  
Glatt, R. J., C:HWV2 - 251  
Glaze, C. E., FL:CRV2 - 753  
Glazebrook, J. L., H:C II - 664  
Gleason, A. B., HPNW - 344  
Gleason, A. B., HPNW ilv1 - 428  
Gleason, Amos S., C:PBWV - 741  
Gleason, Irving E., C:PBWV - 1310  
Gleason, John E., L:HWV - 845  
Gleason, Parsons, HPNW - 344  
Glenn, Emma Jane Moore Looney McGraw, CCP1 - 588  
Glenn, G. J., CIII - 114  
Glenn, Hugh, HO2 - 623  
Glenn, Nancy C., CWW - v8  
Glenn, Robert, C:PBWV - 437  
Glenn, T. T., CIII - 114  
Glidden, S. S., H:Wa - 387  
Glidden, Stephen S., HPNW - 344  
Glisan, R. L., FL:CRV2 - 417  
Glisan, R. L., HO2 - 759  
Glisan, R. M.D., HPNW ilv1 - 632  
Glisan, Rodney Dr., HPNW - 344  
Glisan, Rodney L., P2 - 263  
Glisan, Rodney M.D., P2 - 206  
Glocker, Charles, H:Wa - 780  
Globe, Alfred J., H:Wa - 635  
Glover, C. H., CIII - 503  
Glover, C. P., C:PBWV - 927  
Glover, F. M., C:PBWV - 727  
Glover, J. A., CII - 813  
Glover, John, PBP - 533  
Glover, Philip, CIII - 754  
Glover, R. C., C:HWV3 - 6  
Gloyd, Frank H., KYK - 751  
Glynn, Jerry, KYK - 926  
Goan, Elizabeth Mrs., C:PBWV - 1205  
Goble, OBR1 - 4  
Godard, S. L., C:HWV3 - 455  
Goddard, Charles, CCP1 - 418  
Goddard, Dr. Henry Simpson, CCP1 - 421  
Goddard, Elizabeth Eleanor Wilson, CCP1 - 358  
Goddard, George, CCP1 - 420  
Goddard, George, P2 - 748  
Goddard, H. H., CVI - 498  
Goddard, Henry Washburn, P3 - 630  
Goddard, J. H., H:Wa - 672  
Goddard, James Harvey, CCP1 - 421  
Goddard, Joseph H., 1885cc - 150  
Goddard, Joseph Hill, CCP1 - 415  
Goddard, Mary J., P2 - 741  
Goddard, William Hendricks, CCP1 - 417  
Godell, Anna Maria, CWW - v7  
Godfrey, F. S., FL:CRV3 - 656  
Godfrey, Herbert, H:C III - 261  
Godley, Henry D, L:HWV - 828 - 829  
Godsey, Ora, CIII - 17  
Goerig, F. N., 1885cc - 150  
Goerig, F. N., 1885cc il - 310  
Goerig, Francis N., CCP2 - 217  
Goetsch & (McEntee & Henneessey), FL:CRV3 - 851  
Goetz, Jacob, H:Wa - 288  
Goff, E. W., C:HWV2 - 501  
Goff, Emet, CII - 975  
Goff, Eugenio E., C:PBWV - 324  
Goff, S. F., H:Or - 559  
Going, A. C., FL:CRV2 - 221  
Going, J. W., P2 il - 201  
Going, J. W., PRC - 101  
Going, James W., P2 - 200  
Goins, Edward Sr., C:PBWV - 1461  
Golay, Henry, KYK - 477  
Goldbeck, William, CCP1 - 151  
Golden, John J., KYK - 387  
Goldsby, Joe, CIII - 231  
Goldsmith, B., H:Or - 1034  
Goldsmith, Bernard, P3 - 167  
Goldsmith, Louis J., P2 - 622  
Goldstein, B. H., HO3 - 403  
Goltra, W. H., H:Or - 1064  
Goltra, W. H., L:HWV - 804  
Goltra, William, C:PBWV - 395  
Gooch, George M., C:PBWV - 243  
Good, D. H., L:HWV - 657  
Good, George E., L:HWV - 765  
Goodall, James P. Capt., HPNW ilv1 - 276  
Goodall, James P., HPNW - 345  
Goodall, Oliver P., C:PBWV - 828  
Goodall, Oliver P., HPNW - 346  
Goodbrod, A. J., CIII - 421  
Goodbrod, A. J., H:Or - 1056  
Goode, Adam, H:Wa - 755  
Goode, H. W., Jr., FL:CRV2 - 11  
Goode, H. W., Sr., FL:CRV2 - 5  
Goode, Henry W., P2 il - 91  
Goode, Henry Walton, P2 - 90  
Goodell, M. Z. Hon., HPNW ilv1 - 628  
Goodell, Melanchton Z. Hon., HPNW - 346  
Goodhue, G. D., HO2 - 748  
Goodin, J. W., HO3 - 671  
Goodin, R. B., HO2 - 345  
Gooding, C. J., CIII - 661  
Gooding, Nicholas, C:PBWV - 963  
Goodman, A. J., H:Or - 682  
Goodman, A. J., L:HWV - 765  
Goodman, Daniel G., KYK - 614  
Goodman, M. W., CII - 250  
Goodman, OBR1 - 95  
Goodman, Richard, P3 - 628  
Goodnight, Sylvester, CCP2 - 229  
Goodnight, Sylvester, H:Wa - 475  
Goodnight, William M., CCP2 - 228  
Goodnight, William, 1885cc - 152  
Goodnoe, Chauncey, KYK - 431  
Goodnough, E. A., CII - 281  
Goodpasture, B. F., C:HWV3 - 415  
Goodpasture, T. A., C:HWV2 - 358  
Goodpasture, W. L., C:HWV2 - 360  
Goodrich, Ray, C:HWV2 - 444  
Goodrich, T., H:Or - 1068  
Goodrich, W. C., H:Or - 1044  
Goodridge, Sophia Lois, CWW - v2  
Goodsell, Wallace, KYK - 708  
Goodspeed, D. E., CII - 412  
Goodwin, C. T., CIII - 909  
Goodwin, Elmer E., KYK - 896  
Goodwin, Geo. W., HPNW ilv1 - 396  
Goodwin, George W., HPNW - 347  
Goodwin, John C., KYK - 896  
Goodwin, Moses E., CCP1 - 365  
Goodwin, Thomas B., KYK - 895  
Goodwin, William J. Sr., CCP1 - 365  
Goot, Albert, CCP2 - 292

- Gordon, Herbert, C:PBWV - 1429  
Gordon, M. H., CIII - 256  
Gordon, M. J. Hon., H:Wa - 716  
Gordon, Martin A., KYK - 900  
Gordon, Thomas W., H:Wa - 511  
Gordon, Thomas W., H:wa il - 511  
Gordon, W. A., P3 il - 61  
Gordon, W. A., PRC - 477  
Gordon, W. T., CII - 866  
Gordon, William Alexander, P3 - 60  
Gore, F. L., CVI - 1066  
Gorham, H. O., CII - 232  
Gorrie, C. I., C:HWV3 - 145  
Gorsline, O. E., CIII - 1050  
Goss, James Taylor, CCP2 - 423  
Gossett, W. A., CII - 703  
Gossler, E. W., CIII - 150  
Gotfredson, Rasmus, KYK - 481  
Goucher, E. E., C:HWV3 - 443  
Goucher, E. E., M.D., C:PBWV - 590  
Goucher, G. W., H:Or - 704  
Goucher, Reuben M.D., PBP - 872  
Gould, John, H:Wa - 563  
Gould, OBR1 - 50, 64  
Gouley, Homer, C:HWV2 - 353  
Gouley, Philip P., C:PBWV - 985  
Gove, Isaac H., PBP - 218  
Gove, Warren Capt, HPNW - 347  
Gove, Warren Capt., HPNW ilv1 - 560  
Gover, S. F., CII - 129  
Gow, J. K., C:HWV2 - 386  
Gowdy, J. T., C:PBWV - 687  
Gowdy, J. T., L:HWV - 765  
Gowdy, J. W., CIII - 231  
Gowdy, Jamcs W., C:PBWV - 1385  
Gower, John, CII - 825  
Gowey, John F., H:Wa - 651  
Goyne, T. H., CII - 737  
Grabbert, A. C., FL:CRV3 - 65  
Grabenhorst, E. B., C:HWV3 - 266  
Grabenhorst, G. H., C:HWV3 - 187  
Grabenhorst, W. H., HO2 - 19  
Grad, Nick, H:C II - 409  
Graeff, Adolph, CCP2 - 92  
Graf, Andrew, PBP - 222  
Graf, Fred, L:HWV - 833 - 834  
Gragg, OBR1 - 30, 34  
Graham, A. B., FL:CRV2 - 929  
Graham, Allen R., H:Wa - 346  
Graham, Allen R., KYK - 668  
Graham, D. M., CIII - 648  
Graham, George, L:HWV - 694  
Graham, George, PBP - 217  
Graham, H. A. W., HO3 - 336  
Graham, J. D., CVI - 656  
Graham, J. K., H:Or - 932  
Graham, James Allan, CCP1 - 459  
Graham, James K., L:HWV - 695  
Graham, James, L:HWV - 887  
Graham, John J., C:PBWV - 548  
Graham, John P., KYK - 444  
Graham, John, KYK - 931  
Graham, L. M., FL:CRV3 - 22  
Graham, Robert M., KYK - 470  
Graham, S. J., FL:CRV3 - 15  
Graham, Samuel L., CCP2 - 685  
Graham, T. R., C:HWV3 - 684  
Graham, W. W., H:Or - 252  
Graham, William, 1885cc il - 184  
Graham, Wm, H:Or - 1044  
Grahs, Edward J., P3 - 610  
Grahs, Edward J., P3 il - 611  
Gram, C. H., 422  
Gram, C. H., HO2 - 473  
Grambs, W. J., H:C III - 113  
Grambs, William J., H:Wa - 384  
Grandall, M. H., CVI - 248  
Grandgeorge, Ernest, CII - 952  
Grandy, B. W. Hon., HPNW ilv1 - 300  
Grandy, Benjamin W., HPNW - 348  
Granger, Walter N., KYK - 537  
Granger, Walter N., KYK il - 537  
Granger, William, KYK - 588  
Granger, William, KYK il - 588  
Grant, A. R., FL:CRV2 - 815  
Grant, David, H:Or - 663  
Grant, F. S., FL:CRV2 - 527  
Grant, Frank Salisbury, P2 - 507  
Grant, H. R., CVI - 497  
Grant, Ira, CII - 533  
Grant, James, CIII - 740  
Grant, Richard J., C:PBWV - 1308  
Grant, Richard J., L:HWV - 765  
Grant, T. F., CII - 184  
Grant, U. S., HO2 - 484  
Grant, William, C:PBWV - 521  
Grantham, Ira Emerson, CCP1 - 466  
Grantly, George W., KYK - 507  
Grassman, J. W., CIII - 6  
Gratton, Isaac, FL:CRV3 - 574  
Grauer, Jacob, C:PBWV - 709  
Graves, Carroll B., KYK - 793  
Graves, Charles B., L:HWV - 657  
Graves, Charles, CVI - 53  
Graves, David W., KYK - 915  
Graves, Elbert L., KYK - 738  
Graves, Frank H. (FVRL photo missing), H:wa il - 461  
Graves, Frank H., H:Wa - 461  
Graves, G. W., H:Or - 1065  
Graves, G. W., L:HWV - 673  
Graves, H. T., H:Or - 823  
Graves, J. B. Col., C:PBWV - 262  
Graves, Jay P., H:Wa - 418  
Graves, R. R., C:HWV2 - 289  
Graves, T. J., H:Or - 1065  
Graves, T. N., H:Or - 920  
Graves, Thomas J., C:PBWV - 563  
Graves, Thomas Newton, L:HWV - 673 - 674  
Graves, Wesley, L:HWV - 765 - 766  
Graves, William, L:HWV - 844  
Graville, James, CIII - 274  
Gray, Caleb, H:Or - 463  
Gray, Carpus, C:HWV3 - 120  
Gray, Christopher A., KYK - 817  
Gray, Doy, FL:CRV2 - 857  
Gray, E. E., FL:CRV3 - 506  
Gray, F. L., CIII - 45  
Gray, G. W. M.D., L:HWV - 766  
Gray, George C., HPNW - 348  
Gray, H. D., CIII - 829  
Gray, J. H. D., H:Or - 753  
Gray, J. S., CVI - 764  
Gray, J. T., FL:CRV2 - 50  
Gray, John G., P2 il - 394  
Gray, Joseph, C:PBWV - 1151  
Gray, M. A. Mrs., HPNW ilv1 - 132  
Gray, Mrs. W. H., CIII - 579  
Gray, Mrs. W. H., HO2 - 560  
Gray, OBR1 - 96  
Gray, Robert Capt., FL:CRV1 il - 26  
Gray, Rollie Milton, P2 - 215  
Gray, Susan Means, FL:CW - 28

- Gray, Virginia, FL:CRV3 - 873  
Gray, W. H. Hon., HPNW ilv1 - 132  
Gray, W. H. Mrs., P3 - 786  
Gray, W. H., CIII - 574  
Gray, William H., HPNW - 348 - 350  
Gray, William Henry - Pioneer of 1836, FL:CRV1 il - 287  
Greear, J. M., PBP - 217  
Greely, Charles Henry, CCP2 - 301  
Greely, Charles Henry, CCP2 - 301  
Greely, Charles Henryh, CCP2 - 301  
Green, Albert Edward, CCP1 - 474  
Green, Andrew., KYK - 714  
Green, C. R., H:C III - 346  
Green, C. W., CII - 455  
Green, E. M., H:Wa - 441  
Green, E. M., P3 - 566  
Green, E. M., P3 il - 567  
Green, F. M., CVI - 401  
Green, Henry Chester, CCP2 - 287  
Green, Henry D., HPO - 535  
**Green, Henry D., il 250**  
Green, Henry M.D., KYK - 548  
Green, James, L:HWV - 674  
Green, John Lincoln, KYK - 858  
Green, John, H:Or - 1074  
Green, Joseph Col., H:Wa - 497  
Green, Marie Cameron, CCP1 - 474  
Green, Mary Jane Ginder, CCP1 - 368  
Green, Michael Foster, CCP1 - 473  
Green, N. J., L:HWV - 869 - 870  
Green, T. C., H:Wa - 690  
Green, Thodore, CVI - 928  
Green, W. S., H:C III - 375  
Green, William M., C:PBWV - 1386  
Green, William, CCP1 - 297  
Greene, A. C., H:C III - 435  
Greene, C. W., C:HWV3 - 526  
Greene, H. E., FL:CRV2 - 193  
Greene, J. A., H:C III - 495  
Greene, R. S., H:C II - 357  
Greene, T. G., FL:CRV2 - 563  
Greenleaf, Silas N. Capt., H:Wa - 902  
Greenwalt, David B., KYK - 593  
Greenwalt, Lincoln J., KYK - 641  
Greenwood, A. C., FL:CRV3 - 983  
Greenwood, R. E., H:C II - 497  
Greer, George H., C:PBWV - 381  
Greer, Joseph, CIII - 933  
Greer, Ruben H., PBP - 446  
Gregg, J. T., L:HWV - 856  
Gregg, W. C., H:C II - 481  
Gregory, Charles Leslie, CCP1 - 401  
Gregory, Daniel W., H:Wa - 351  
Gregory, Daniel Woolsey, CCP1 - 399  
Gregory, Father, HO2 - 214  
Gregory, Harry Page, CCP1 - 403  
Gregory, Hiram Ira, CCP1 - 401  
Gregory, J. B., CIII - 736  
Gregory, John Wilbur, CCP1 - 405  
Gregory, William Montgomery, P3 - 267  
Grenfell, Edward, HO2 - 93  
Gretch, Joseph Sr., CCP1 - 214  
Gribble, Albert D., PBP - 853  
Gribble, Samuel O., PBP - 393  
Gridley, Charles Clinton, CCP2 - 379  
Gridley, Charles Clinton, H:Wa - 449  
Gridley, H. H., 1885cc - 182  
Gridley, H. H., P2 - 572  
Gridley, H. H., R - 146  
Gridley, Harvey H., H:Wa - 444  
Gridley, Harvey Hart, CCP2 - 379  
Grierson, David W., C:PBWV - 776  
Grieve, W. T., CII - 981  
Griffin, B. W., 1885cc - 152  
Griffin, Burrel B. Lieut., HPNW - 350  
Griffin, G. W., C:PBWV - 1540  
Griffin, J. B., CII - 449  
Griffin, J. S. Rev., HPNW ilv1 - 28  
Griffin, John Smith Rev., L:HWV - 601 - 602  
Griffin, Perry, H:Wa - 500  
Griffin, Robert, CII - 547  
Griffith, C. R., FL:CRV3 - 746  
Griffith, Elisha, L:HWV - 895  
Griffith, F. T., FL:CRV2 - 429  
Griffith, F. T., HO3 - 368  
Griffith, L. H., H:C III - 519  
Griffith, W. N., CIII - 126  
Griffiths, Benjamin Stephen, CCP2 - 686  
Griffiths, Edward Lewis, CCP2 - 687  
Griffiths, Griffith, CCP2 - 687  
Griffiths, James Capt., H:Wa - 699  
Griffiths, Walter G., KYK - 590  
Griffitts, Thomas C., H:Wa - 352  
Griggs, A. B., L:HWV - 716  
Griggs, C. W., H:C II - 128  
Griggs, Chauncey Wright Col., H:Wa - 247  
Griggs, L. D., C:HWV3 - 288  
Grigsby, James A., C:PBWV - 730  
Grim, J. W., H:Or - 258  
Grimes, J. H., C:PBWV - 106  
Grimison, E. S., H:C III - 485  
Grimm, J. W., L:HWV - 674  
Grimmett, W. F., CII - 741  
Griswold, G. A., FL:CRV3 - 837  
Griswold, Harriet Booth, CWW - v7  
Griswold, W. J., H:C III - 93  
Gritzmacher, Carl, P3 - 92  
Groat, George Henry, CCP2 - 152  
Groat, Hriah D., CCP2 - 153  
Groat, Jeremiah L., CCP2 - 152  
Groce, O. J., P3 il - 105  
Groce, Oliver J., P3 - 104  
Groenlund, W. A., HO3 - 533  
Groff, J. L., CIII - 535  
Groner, John, H:Or - 899  
Grooms, Wm., H:Or - 557  
Groshong, Joe (Pioneer of 1858), FL:V2 - 268  
Gross, F. L., C:HWV2 - 236  
Gross, G. W., CIII - 828  
Gross, Henry, CVI - 914  
Groth, Bernhard, C:PBWV - 1304  
Groth, Claude William, CCP2 - 520  
Groth, Henry Carl Marteen, CCP2 - 512  
Groth, Henry Theodore, CCP2 - 503  
Ground, Eliza A., CWW - v6  
Ground, F. P., C:HWV3 - 298  
Ground, Luther, L:HWV - 804  
Groundwater, Frank, H:C II - 47  
Grout, D. A., H:Or - 381

|                                                                |                                 |                                      |
|----------------------------------------------------------------|---------------------------------|--------------------------------------|
| Grout, Frank, CCP1 - 268                                       | Grubbs, Wm., H:Or - 1061        | Gurlev, Arthur, KYK - 685            |
| Grout, George Washington, CCP1 - 267                           | Gruber, Joseph, H:Wa - 422      | Gurley, Arthur, KYK il - 685         |
| Grove, Charles E. Dr., H:Wa - 434                              | Gueffroy, A. A., C:HWV3 - 374   | Gustafson, Oswald, CII - 971         |
| Grover, A. L., CII - 308                                       | Gueffroy, H. A., C:HWV2 - 93    | Gustin, Jeremiah O., PBP - 689       |
| Grover, Cuvier Gen., HPNW ilv1 - 416                           | Guler, Christian, KYK - 522     | Guthne, William P., KYK - 552        |
| Grover, L. F. Hon., HPNW ilv1 - 416                            | Guild, G. A., CII - 553         | Guthrie, D. M., H:Or - 669           |
| Grover, L. F., H:Or - 301                                      | Guild, G. G., FL:CRV3 - 848     | Guthrie, David M., L:HWV - 657 - 658 |
| Grover, L. F., H:Or il - 301                                   | Guild, H. G., CIII - 709        | Guthrie, H. E., HO2 - 366            |
| Grover, La Fayette, C:PBWV - 1046                              | Guiles, Leroy, CII - 775        | Guthrie, J. L., HO2 - 253            |
| Grover, La Fayette, HPNW - 351 - 353                           | Guiley, G. W., CII - 314        | Guttridge, Christopher H., PBP - 665 |
| Grover, Lafayette Hon., Governor 1870 - 1877, FL:CRV1 il - 723 | Guilliford, C. J., CIII - 898   | Guye, F. M., H:Wa - 617              |
| Groves, J. F., H:Or - 1074                                     | Guilliford, W. H., CIII - 946   | Gwin, James L., L:HWV - 716          |
| Groves, John F., L:HWV - 856                                   | Guineau, Thomas, HPNW - 353     | Gwinn, J. A., C:HWV2 - 252           |
| Groves, William, C:PBWV - 1324                                 | Guineau, Thomas, HPNW ilv2 - 74 | Gwinn, J. L., 1885cc il - 168        |
| Grubb, F. L., H:C III - 452                                    | Gulliford, J. A., HO3 - 273     |                                      |
| Grubb, Peter, H:C III - 476                                    | Gullion, O. R., C:HWV2 - 261    |                                      |
| Grubb, S. G., H:Wa - 344                                       | Gunderson, O., H:C III - 217    |                                      |
| Grubbs, Francis H., P3 - 741                                   | Gunderson, C. S., FL:CRV3 - 579 |                                      |
|                                                                | Gunderson, M. G., C:HWV2 - 25   |                                      |
|                                                                | Gunn, J. S., H:C II - 422       |                                      |
|                                                                | Gunn, Peter, H:Wa - 516         |                                      |
|                                                                | Gunning, F. S., HO2 - 546       |                                      |
|                                                                | Gunther, Emil, H:Wa - 478       |                                      |
|                                                                | Gurdane, J. S., CII - 113       |                                      |



# Index

Please note, the Combined Index on page 51-71 is not included in this index as they are already alphabetical.

|                                                            |                                         |                                                      |                                                    |
|------------------------------------------------------------|-----------------------------------------|------------------------------------------------------|----------------------------------------------------|
| Abby<br>Mr., 25                                            | Arthur<br>J M Arthur & Co,<br>40, 42    | Bean<br>A. J., 22, 31<br>A. J. & Co., 27             | Blein<br>Henry C., 29                              |
| Achilles<br>Capt., 17                                      | Atkins<br>E C Atkins & co,<br>42        | Beeson<br>F., 22<br>J. J., 22, 27                    | Bloomfield<br>N. H., 23, 26                        |
| Adams<br>Capt., 23<br>J. Q. Capt., 25<br>John Q. Capt., 22 | E C Atkins & Co,<br>40                  | Behnke-Walker<br>Business College,<br>40             | Bluerock<br>Claasen &, 26                          |
| Adj't Gen's Office,<br>35                                  | Aurelia<br>Mary (Mother),<br>33         | Bendire<br>Capt., 25<br>Charles Capt., 27,<br>32     | Blurock<br>Claamonn &, 25<br>Classen &, 29         |
| Ainsworth<br>George J. Capt.,<br>28<br>J. C. Capt., 28     | B & O T C Co, 40<br>B & O T Co, 41      | Bendlre<br>Charles Capt., 22                         | Blurock Co, 37                                     |
| Akins<br>Francis A., 15                                    | Babbitt<br>L. S. Maj., 32               | Bengtson<br>A C Mrs, 38                              | Boardman<br>H A Jr, 37                             |
| Alen<br>H F, 36                                            | Bais<br>John, 22                        | Benteeh<br>F. W. Capt., 32                           | Bozarth<br>Bodyfelt &, 36                          |
| Allen, Alice, ii                                           | Baker<br>Barbara (Mrs.<br>John), 5      | Bergevin<br>Anable, 22                               | Bonsell<br>S. A. Mrs., 29                          |
| Allyn<br>Henry, 29                                         | Ballerkist                              | Bernard<br>Frank, 28<br>Pulsky, 28                   | Boyer<br>E D, 40<br>I D, 42                        |
| Amboy Post Office,<br>13                                   | Banfield-Veysey<br>Fuel Co, 41          | Bicycles, 38                                         | Brant<br>Albert, 22<br>Emma, 22                    |
| Amboy Territorial<br>Community Park,<br>12                 | Banister<br>M M, 37, 42                 | Bigelow<br>R. M., 16, 17                             | Bratton<br>Landing, 26                             |
| Anderson<br>Caroline, 10<br>James, 25<br>Magilbra, 10      | Barnhart<br>Barbara Dr., 7              | Birrell<br>A H, 40, 41<br>MacMaster &<br>Birrell, 41 | Brewater<br>hospital steward,<br>23                |
| Ankeny<br>Levi, 37                                         | Barracks, 33, 34, 35,<br>36, 37, 38, 39 | Bishop<br>Charles, 15                                | Bridges<br>John B, 37<br>Wakefield &, 37           |
| Armsby<br>The J K Armsby<br>Co, 36                         | Barrbee<br>Norman, 15                   | Blanchet<br>A.M.A. Right Rev.,<br>22                 | Brooks<br>Carrie, 25                               |
| Armstrong<br>C. H., 16, 17                                 | Bartlett<br>James P., 21                | Blankenship<br>George C., 16, 17                     | Brown<br>Charles, 21<br>Chas., 26, 29<br>H. W., 29 |
| Arnold<br>H W, 37, 38                                      | Bateman<br>Albert, 22                   |                                                      |                                                    |
|                                                            | Bayer<br>J C, 40, 41                    |                                                      |                                                    |



|                    |                      |                     |                   |
|--------------------|----------------------|---------------------|-------------------|
| Matt, 31           | Carroll              | Blurock &, 25       | Coopey Military   |
| S. W., 23, 26      | Capt., 31            | Claassen            | Tailor, 42        |
| BROWN              | Carstens             | Bluerock &, 26      | Costello          |
| S. W., 21          | W., 29               | Clark               | James, 29         |
| Brunhuber          | Carter               | J. C., 25           | Court House, 33   |
| L, 37              | Joseph, 38           | Clarke              | Cowley            |
| Bryan              | Cartright            | Carrie Clarke       | Daniel, 11        |
| James, 29          | Mehitable, 28        | Ward, 22            | Lloyd Llewelyn,   |
| Buckner            | Cash                 | G. H., 25           | 10                |
| W L, 40            | W P Connaway,        | Classen             | Cowley Family     |
| Bulkley            | 37                   | Blurock &, 29       | History, 11       |
| Hallidie-          | Cates                | Cline               | Craig             |
| Henshaw-           | Marla K., 10         | Daniel, 30          | Capt., 17         |
| Bulkely Co., 41    | Cattlin              | Clouse              | William, 15, 16   |
| Burbee             | John, 15             | D L, 40, 41, 42     | Cramer            |
| Norman, 15         | Catto                | Co Assessor, 34     | Walter, 37        |
| Burchfield         | John, 21             | Cochran             | Crane Co, 40, 42  |
| C S, 37            | Central Sash & Door  | J. W., 32           | Crawford          |
| Burger             | Agency, 40           | M. A. Capt., 22     | E G, 37           |
| Mrs. Carol, 5      | Central sch, 33, 34, | Cochrane            | W R, 38           |
| Burk               | 39                   | M. A. Capt., 27,    | Crawford-Marshall |
| John, 25           | Chambers             | 32                  | Co, 35            |
| Burnham            | Alex Col., 22, 27    | Cockran             | Cresson           |
| Mr., 25            | Charlebeaux          | J. W., 23           | C. C. Lt., 32     |
| Burns              | Klan, 29             | Col Eng Co No 2, 37 | Cripper           |
| M. P., 16          | Charner              | Colf Family         | J C, 40           |
| Mathew P., 17      | Michael, 29          | Collection, 9       | Crogan            |
| Burrill            | Chatten              | Colf Family         | Patrick, 24       |
| Eugene, 10         | Hicks-Chatten        | Foundation, 12      | Crosbie           |
| C D Hayes & Co, 34 | Eng Co, 41           | Collins             | Henry R., 15, 16  |
| C J Moss & Co, 41  | Chf Commissary's     | Partick Capt., 22   | Crouch            |
| C O Pick T & S Co, | Office, 33, 34       | Columbia sch, 35    | Dee, 5            |
| 40, 41, 42         | Chf Q M Office, 36,  | Columbian Hotel,    | Cruz              |
| C R Davis Fuel Co, | 37, See Q M          | 42                  | Diana, 5          |
| 40, 42             | Office               | Columbian sch, 34   | Cushing           |
| Cameron            | Chumasero            | Conger              | C W, 39           |
| R., 25, 29         | A C, 37, 39          | James H., 28        | D P and A Nav Co, |
| steward, 24        | Chumesero            | Conner              | 38                |
| Campbell           | A C, 34              | Herbert, 22         | Dalquist          |
| C T, 33            | City Bakery, 37      | Conrad              | Mrs. Victor, 5    |
| Samuel, 27         | City Cemetery, 33    | J. S. Capt., 22, 32 | Dandy             |
| Caples             | City Messenger and   | Cook                | Geo. B. Major, 27 |
| Joseph, 15         | Delivery Co, 40,     | A J, 37             | Daniels           |
| Caroll             | 42                   | Corner, 25          | C. H., 29         |
| Thomas, 24         | Claamonn             | Coroner, 23         | C.H., 26          |

|                     |                       |                      |                    |
|---------------------|-----------------------|----------------------|--------------------|
| T. L., 26           | Wm., 20               | Emerick              | Mr., 18            |
| Darragh             | Downey                | Frank, 10            | Fitze              |
| John Capt., 24      | G. M. Capt., 22       | Roberta, 10, 12      | Marilyn, 5         |
| David               | G. M. Major, 27       | Engleman             | Fitzhugh           |
| A. A., 26           | Downs                 | C, 35, 36            | Edw. C., 16        |
| Mary A., 28         | J. G., 24             | Engleman &           | Edward C., 15      |
| Davidson            | Doyle                 | Thompson, 36         | Flavel             |
| James, 27           | M J, 40               | Erdmann              | Capt., 31          |
| Davis               | Drucks                | H J, 37              | Fleischner-Mayer & |
| C R Davis Fuel Co,  | George, 29            | Ervin                | Co, 42             |
| 40, 42              | Du Bois               | K S Ervin & Co,      | Felson             |
| John E, 41, 42      | Lloyd, 37             | 40, 41               | P. C., 29          |
| settlement, 31      | Wm B, 37              | Evans                | Fletcher           |
| de Lacy             | Du Bois & Son, 36     | Geo. W. 1st Lt.,     | J. H., 26          |
| W. W., 17           | DuBois                | 27                   | J. M., 27          |
| Walter W., 15, 17   | Lloyd, 37             | J. W. Doctor, 22     | Joseph A., 22      |
| De Lacy             | Dunn                  | J. W. Dr., 31        | Joseph M., 27      |
| W. W., 16           | J., 25                | Everding             | Mr., 28            |
| Debney              | Dupuis                | Farrell &, 23        | Mrs., 28           |
| Capt., 31           | Charles, 22           | F M Johnson & Co,    | Florinus           |
| DeGraw              | Frank, 22             | 40, 41               | Brother, 33        |
| Charles S.          | J. A., 26, 29, 31     | Fairchild            | Flumb              |
| Surgeon, 31         | Durgin                | Wm., 28              | A., 22             |
| DeLacy              | Geo. W., 27           | Farrell              | Forcyth            |
| Capt., 16           | E C Atkins & Co, 40,  | Everding &, 23       | Charles Prof., 28  |
| Delfel, 49          | 42                    | Farrow               | Ford               |
| Denny               | E S Jackson & Co, 40  | E. J. Lieut., 22     | Sidney S. Senr.,   |
| John, 25            | Eaton                 | Fear                 | 15, 16             |
| Dept of Col, 34     | John, 24, 25          | Shaw-Fear            | Forsythe           |
| Diebold Safe & Lock | Jos., 25              | Company, 40,         | James W. Lt. Col., |
| Co, 41, 42          | Eddings               | 41                   | 27                 |
| Dillion             | John, 21, 27, 29      | Feister              | Foster             |
| store, 21           | Edward G McKean       | S. H., 25            | and Co., 26        |
| Dillon              | Co, 41                | Felloes, 40, 42      | John Wesley, 28    |
| A. & Co., 23        | Eggerd                | Ferchen              | Ruben R., 15       |
| Doig                | Albert, 16, 17        | Maria D., 32         | W. H., 29          |
| Dongean             | Eichenlaub            | P. E. Capt., 32      | Francis            |
| T, 35               | Frank, 35, 38         | Fillipe              | J. E., 31          |
| Donnerberg          | Elastic Pulp Plaster, | Lola Miss, 29        | Freiwald           |
| H Donnerberg &      | 41                    | Fillman              | A, 35              |
| Rademacher,         | Elliot                | Janice, 9            | Gustav, 35         |
| 40, 42              | Mr. and Mrs., 20      | Finley               | Fuse               |
| Doty                | Elwell                | Mrs. John, 5         | A. G. Lieut., 27   |
| James, 15, 16       | J H, 33, 36           | First Baptist ch, 39 | Fuzo               |
| Douthit             | John H, 40            | Fisher               | Henry, 16, 17      |

|                     |                   |                    |                      |
|---------------------|-------------------|--------------------|----------------------|
| Gaither             | Harry, 28         | Capt., 27          | Hewett               |
| John, 24            | John Col., 25     | H. C., 22          | Henry Hewett &       |
| John K., 24         | Greene            | Hathaway           | Co, 40, 42           |
| Miller &, 24        | O. D. Major, 22   | Marshal R., 17     | Hewitt               |
| Gallagher           | Gridley           | Marshall R., 16    | D. P., 31            |
| G., 16, 17          | C C, 33           | Hayes              | Hicks – Chatten Eng  |
| H., 16, 17          | Whitney &, 23,    | C D & co, 34       | Co, 41               |
| Gates               | 26, 29            | Hayes & Co         | Hicks-Chatten Eng    |
| Engineer, 28        | Gripper           | C D, 34            | Co, 40               |
| Gellert             | J C, 41           | Hays               | Hidden               |
| J M, 35             | H Donnerberg &    | Gilman, 16         | L. M., 27            |
| George              | Rademacher, 40,   | Gilmore, 16, 17    | High sch, 35         |
| William, 23         | 42                | Hazard             | Hill                 |
| Germann             | Hadley            | property, 24       | Humphrey, 16, 17     |
| Jane, 5, 20         | S. G., 26         | W. C., 31          | Hilstrom             |
| Germann, Jane, ii   | Hagar             | Health             | P O, 39              |
| Gibson              | Mrs., 28          | Kuma, 22           | Wood &, 39           |
| Edw., 16            | Hager             | Healy              | Holl                 |
| Edward, 15          | Eustis, 16        | J J, 38            | Wm F Rev, 33         |
| Gillespie School of | Hakamp            | Healy Investment   | Holman Transfer      |
| Expression, 40,     | J H, 38           | Co, 40, 41         | Co, 40, 41           |
| 41                  | Haller            | Heath              | Holmes               |
| Gilson              | G. O. Major, 22,  | Emma, 23           | Hulda Miss, 29       |
| Edward, 15          | 23                | Hendrickson        | Holt                 |
| Goff                | Hallidie-Henshaw- | J. J. (5 yr. old   | H. H., 26            |
| Capt., 17           | Bulkley Co, 41    | son), 30           | Holverson            |
| Goodnough           | Hammon            | Hendrson           | H. (Con't), 44       |
| Building, 40        | Willis, 28        | R. Mrs., 29        | Hop Yick Wo & Co,    |
| Gordon              | Hancock           | Henness            | 41                   |
| Van Alstine         | D. P. Major, 22   | Capt., 17          | Hotel Baltimore, 34, |
| Gordon & Co,        | Harney sch, 35    | Hennessy           | 37                   |
| 40, 41              | Harper            | J D Hennessy &     | Hotel Columbia, 36,  |
| W. J., 29           | Maggie, 29        | Co, 41, 42         | 37, 39               |
| Graham              | Harris            | Henrichsen         | Hotel Columbian,     |
| G., 25              | Moses Capt., 25   | T L, 37            | 37                   |
| Lt., 32             | Harrison          | Henry Hewett & Co, | Howard               |
| Mr., 25             | Mary, 25          | 40, 42             | Gen., 23, 32         |
| Graves              | Mary Ellen, 25    | Henshaw            | O. O. Gen., 27       |
| Gus, 24             | Oscar, 25         | Hallidie-          | Howe                 |
| Gray                | Harshman          | Henshaw-           | Capt., 17            |
| Capt., 31           | Rose Marie, 5     | Bulkely Co., 41    | Howell               |
| George P., 15       | Harvey            | Henslee            | Lt., 32              |
| Jas. T., 22         | J R, 37           | B A, 38            | Hoyt                 |
| W. P. Capt., 28     | John, 37          | Hermann            | J. P., 26            |
| Green               | Hasbrouck         | P W, 41            | Hudler               |

|                      |                     |                       |                   |
|----------------------|---------------------|-----------------------|-------------------|
| D M, 37, 42          | Oscar, 38           | Kress                 | Lurline, 22       |
| Huger                | Jonas               | N. H., 27             | Lyons             |
| Eustis, 16, 17       | Mrs. V. W., 5       | L C Kain & Co, 33     | John, 22          |
| Humperly             | Jones               | L M Hidden & Sons,    | M R Sparks, 34    |
| Hospital Steward,    | Susan Miss, 28      | 33, 34                | MacMaster &       |
| 31                   | Jorgenson steam-    | LaCenter Post         | Birrell, 41       |
| Hunder               | driven sawmill,     | Office, 13            | Madden            |
| Haribon, 22          | 14                  | Lackaff               | Michael, 29       |
| Hunt                 | Junger              | F J, 33               | Magonnigil        |
| Robert, 16           | Father, 32          | Ladd                  | M. Mrs., 29       |
| Robt, 17             | Justice of the      | W. S., 28             | Majors            |
| Hunter               | Peace, 34           | Lander                | Abolom S., 30     |
| E. Lieut., 22        | K S Ervin & Co, 40, | Capt., 17             | Makey             |
| Hurd                 | 41                  | Edward, 15, 16        | E. H., 22         |
| James K., 15, 17     | Kane                | Landerholm            | Maloney           |
| Jared S., 15, 16     | A. J., 16, 17       | Carl, 10              | Evelyn, 5         |
| Hurt                 | Lieut., 16          | Larney & Kiggins,     | Marion            |
| Ida, 20              | Michael, 24         | 33, 37                | Alfred, 22        |
| Hutchinson           | Keil                | Larrabee              | Marsh             |
| Ben, 23              | Joseph, 29          | Col., 23              | Mr., 19           |
| Inman                | Kelly               | Laughlin              | S. P., 3, 18      |
| Maxine, 5            | Jane R., 28         | J. A. L., 28          | Samuel Putnam,    |
| Irwin                | Tracy Reilly, 10    | Lee                   | 18                |
| Wm, 15               | Kiggins             | Charles, 32           | Mason             |
| J D Hennessy & Co,   | Larney &, 37        | Lewis                 | E. C. Col., 27    |
| 41, 42               | Kilham Stationery   | D. C., 26             | E. C. Maj., 32    |
| J M Arthur & Co, 40, | Co, 41              | Mitchell, Lewis &     | E. O. Major, 22   |
| 42                   | Kilham Stationery   | Staver Co, 40,        | Mathias           |
| J Polivka & Co, 40,  | Company, 42         | 42                    | Frank, 15, 17     |
| 42                   | King                | Mr., 25               | Mattschas         |
| Jackson              | Sol., 29            | Lewis & Lewis, 40     | W E T, 36         |
| Annie Miss, 28       | Kiser               | Lewis & Lewis         | Maxon             |
| E S Jackson & Co,    | Daniel, 16, 17      | Designers and         | Capt., 17         |
| 40                   | Knapp               | Builders, 41          | H. G. S., 17      |
| Lenna Miss, 28       | Burrell, 29         | Livery, Feed and      | H. J. G., 16      |
| Wm, 15               | Knight              | Sale Stable, 36       | M. J., 26, 29, 31 |
| Jaggy                | Chat, 21            | Loomis                | S. D., 25         |
| John, 22             | Knox                | A. Miss, 26           | Mayberry          |
| Jewell               | T. T. Lieut., 27    | Love                  | John, 29          |
| Sarah M, 38          | Koris               | Warren, 15, 17        | Mayer             |
| Johnson              | Capt., 31           | Lucia Mill Co, 33, 36 | Fleischner-Mayer  |
| F M Johnson &        | Kramer              | Ludwig                | & Co, 42          |
| Co, 40, 41           | Phillip, 29         | H. A., 29             | J D, 34, 35, 39   |
| Gladys, 10           | Krause              | Luithle               | S. K., 23         |
| O, 37                | Bertha, 5           | K C, 38               | Mayhews           |

|                     |                       |                     |                       |
|---------------------|-----------------------|---------------------|-----------------------|
| Elisha C., 15       | Merchants' Exp &      | Mt. St. Helens, 13  | Otis                  |
| Mayor               | Tran Co, 33           | Muckle Bros, 27     | Elmer Lt. Col., 32    |
| S. K., 21           | Methodist             | Mulligan            | Lieut. Col., 32       |
| McAlevary, 29       | Episcopal ch, 36      | Owen, 24            | Ott                   |
| McAlister           | Middleton             | Murray              | Jacob, 15             |
| R. Mrs., 29         | A. R. Mrs., 26, 29    | Mrs., 24            | Ough                  |
| McAllister          | Mrs., 28              | N P Round House,    | John, 25, 29          |
| Joseph S., 26       | Miles                 | 35                  | R., 29                |
| McBride             | Evan Capt., 22        | N P Ry Co, 38       | OUGH                  |
| Mr., 25             | Millard               | Nanwell             | R., 25                |
| McCafferty          | Justin, 16, 17        | M., 45              | Pacific Coast         |
| Charles, 37         | M. B., 16, 17         | Nap                 | Abstract, 40          |
| McCarty             | Miller                | Annie Mrs., 29      | Pacific Coast         |
| Edward Mrs., 23     | Capt., 17             | Nerton              | Abstract,             |
| James, 37           | Gaither &, 24         | Mr., 20             | Guaranty & Trust      |
| McClellan Trail, 14 | J. C., 24             | Nichols & Spurgeon, | Co, 41                |
| McComas             | Jens P., 30           | 35                  | Pacific Coast Law     |
| E. S., 20           | John C., 22           | Nicholson           | and Collection        |
| McCorkle            | W. H., 31             | A. S. Rev., 22      | Agency, 41, 42        |
| W. A. S., 15        | W. H. Lieut., 27      | M. E. Mrs., 22      | Pacific Grain Co., 42 |
| McCurdy             | William W., 15,       | Mrs., 28            | Pacific Pulp Plaster  |
| Samuel, 16, 17      | 17                    | Nick Rashford       | Co, 40                |
| McDonald            | Zila, 15              | Logging, 14         | Pacific State         |
| Maggie E., 32       | Miller & Schultz, 33, | Norris              | Telephone & Tel       |
| McDowell            | 36                    | J H, 37             | Co, 42                |
| Gen, 27             | Mining and Land       | Novelty Stove       | Padden                |
| McKay Bldg, 40, 41  | Law, 37               | Works, 40           | T W, 35               |
| McKean              | Mitchell, 49          | O'Beirne            | Thos., 31             |
| Edward G            | Ex-senator, 22        | R. F. Capt., 27     | Pagett                |
| McKean Co, 41       | Mitchell, Lewis &     | O'Brien             | Christopher C.,       |
| McKee               | Staver Co, 40, 42     | E. G., 26           | 16, 17                |
| Alice (Hardy), 4    | Monaghan              | Michael, 29         | Palmer Bros, 41, 42   |
| Archie Leroy        | Thomas, 30            | O'Keane             | Parsons               |
| "Roy", 4            | Moore                 | John, 23, 28        | Frank N., 29          |
| George Elden, 4     | Peter, 15             | P., 26              | Patton                |
| Leonard Elden, 4    | Morgan                | O'Leary             | Ambrose, 15           |
| William George      | I R, 41               | Patrick, 23         | Peabody               |
| "Will", 4           | Joe, 28               | O'Neil              | Capt., 17             |
| McKeever            | Mary, 28              | O'Neill             | Pease                 |
| S. 1st Lt., 27      | Mrs., 28              | Thos., 22           | Elmer, 34             |
| McNab               | Morris                | Oman                | Peck                  |
| Mr. & Mrs., 24      | Bishop, 21            | Kitty, 5            | Purser, 31            |
| Merchants Exp &     | Scott, 28             | Oregonian, 38       | Pelton                |
| Trans Co, 37        | Moss                  | Ostrander           | Cassie Miss, 29       |
|                     | C J Moss & Co, 41     | N., 15              | Peters                |

|                     |                     |                      |                    |
|---------------------|---------------------|----------------------|--------------------|
| Will H., 28         | Q M and             | Capt., 17            | Saunders           |
| Peterson            | Commissary, 36,     | Robb                 | Claud, 29          |
| Peter A., 29        | 38                  | Mr., 25              | F. P., 24          |
| Petrain             | Q M Dept, 35        | Prof., 23            | Sawtelle           |
| Charles A., 22      | R L Polk & Co, 42   | R., 22, 25, 28, 29   | Gen., 28           |
| Phillips            | Rabbeson            | Roberts              | Mrs., 26, 28       |
| H C, 37             | Capt., 17           | Peggy, 5             | Sawyer             |
| Phoenix Iron works, | Radcliffe           | Robie                | John, 33           |
| 41                  | Lewis D., 21        | A. Hugh, 16, 17      | Scanland           |
| Pick                | Radecliffe          | Robinson             | Eva, 33            |
| C O, 40             | Lewis D., 23        | Reuben S., 16, 17    | Scanlon            |
| C O Pick T & S Co,  | Rademacher          | Rogers               | Edward M, 33       |
| 40, 41, 42          | H Donnerberg &      | J. H., 23            | John E, 33         |
| Pienlein, 47        | Rademacher,         | Willie, 22           | Schaefer           |
| Piontek             | 40, 42              | Romain               | Jacob, 33          |
| Herman, 6           | Raiche              | Mrs., 28             | Katie, 33          |
| Mildred, 6          | S A, 37             | Ruark                | Schane             |
| Pitner              | Railroad av, 38     | Joseph, 26           | Christian, 33      |
| W. S., 29           | Railroad Hotel, 33, | Sarah, 26            | Schankie           |
| Plumb               | 34, 35, 36, 37, 38, | Ruloffson            | Gustav, 33         |
| A., 22              | 39                  | B. P., 23            | Schilt             |
| Polivka             | Raleigh             | Ruth                 | Isaac L, 33        |
| J Polivka & Co,     | George, 22          | B. F., 16            | Schlemlein         |
| 40, 42              | Ranford             | B. G., 17            | Louie, 33          |
| Polk                | H., 25              | Ryan                 | Schmidt            |
| R L Polk & Co, 42   | Rapid Transit       | Matt Jr., 26         | Fred W, 33         |
| Pollock             | Messenger Co, 41    | Sabin                | Schneller          |
| John, 10            | Rashford            | Bessie, 33           | Charles L, 33      |
| Porter              | Nicholas, 9         | Sager                | Schnittger         |
| Mrs. Rosco, 5       | Rayburn             | George W, 33         | Gearhart, 33       |
| Portland Machinery  | W. F., 29           | Salinger             | Schofield          |
| Co, 40              | Redpath             | Otto, 33             | Edward R, 33       |
| Powell              | James, 15           | Salvation Army, 38   | Mrs., 25, 29       |
| J. S., 15           | Reilly              | Salvation Army Hall, | School. See Harney |
| Preble              | Tracy, 10           | 33                   | School, See High   |
| E P, 35             | Reinlein, 47        | Sanders              | School, See        |
| Pressler            | Remington           | Joseph, 31           | Columbian          |
| F. E., 22           | A. J., 26           | Sanderson            | school, See        |
| Proebstel           | Richardson          | E Belle, 33          | Central school,    |
| Geo., 21            | E. C., 31           | George W, 33         | See Central        |
| Jacob, 20           | Geo. L., 29         | Maurice B, 33        | School             |
| Pumping Station, 37 | W. F., 21           | Sands                | Schools. See       |
| Q M, 38             | Riley               | Wm, 33               | Shumway            |
|                     | Capt., 17           | Sauer                | Schoonover         |
|                     | Riley               | Joseph, 23, 33       | Albert W, 33       |

|                    |                    |                     |                 |
|--------------------|--------------------|---------------------|-----------------|
| George M, 33       | Labana B, 33       | Louis, 34           | Charles W, 34   |
| George M Mrs,      | Searcy             | Shanedling Bros, 34 | Shymire         |
| 33                 | Roy A H, 33        | Shanks              | Edward, 34      |
| Schram             | Sears              | Charles I, 34       | Silva           |
| Louis de G., 22    | Charles B, 33      | Sharp               | V M C, 34       |
| Schroeder          | Sedgwick           | George I, 34        | Simonson        |
| Fred, 33           | Cyrus W, 33        | M clifford, 34      | L., 49          |
| Nettie, 33         | Isabel, 33         | Myra J, 34          | Sing            |
| Schuel             | Isabel Dr, 41      | Shattuck            | Waw Lee, 34     |
| Sohns &, 31        | Sedgwick           | E. D. Judge, 32     | Sing Waw        |
| Schuele            | Sanatorium, 33,    | Shaw                | Lee, 34         |
| David F, 33        | 41                 | Amos F, 34          | Skaggs          |
| Schuffert          | Sedgwick           | B. F., 15, 16       | Abram D Elder,  |
| James, 33          | Sanitorium, 38     | Bemjamin F Jr, 34   | 34              |
| Schule             | Seventh Day        | Benj F., 17         | Slade           |
| Sohns &, 23        | Adventist Church   | Benj. F., 15, 16    | Frank, 28       |
| Schultz            | sch, 34            | Benjamin F, 34      | Simon, 28       |
| Miller &, 36       | Seventh Day        | C G, 34             | Slocum          |
| Rudolph, 33        | Adventist ch, 34   | Edward M, 34        | C. W., 26       |
| Wm F, 33           | Seventh Day        | Harry, 34           | Charles W, 34   |
| Schuster           | Adventist Church,  | John W, 34          | Edward A, 34    |
| A., 31             | 33                 | Josephine E, 34     | Marshal, 27     |
| Schwartner         | Seventh Day        | Maude B, 34         | Sarah R, 34     |
| Anna, 33           | Adventist Church   | Rowley, 34          | Smalley         |
| Frank, 33          | School, 33         | Thomas, 34          | Capt., 17       |
| Schwebel           | Severs             | Wm, 34              | Smallwood       |
| Adam, 30           | F. Mrs., 32        | Wm M, 34            | W. H., 23, 26   |
| Scott              | Seward             | Shaw-Fear           | SMALLWOOD       |
| Carrie T., 33      | George, 33         | Company, 40, 41     | W. H., 21       |
| Charles W, 33      | Herbert, 34        | Shehan              | Smiley          |
| Grant, 22          | Sexton             | John, 22            | Adolph, 34      |
| Harry W, 33        | John J, 34         | Sheldon             | Myrle, 34       |
| James, 33          | Seymour            | Perlet S, 34        | Roy, 34         |
| James W, 33        | Orin, 34           | Shepard             | Wm, 34          |
| John, 33           | Shaad              | John C, 34          | Wm Mrs, 34      |
| Joseph T, 33       | Capt., 17          | Sheppard            | Smith           |
| Julia A, 33        | Shafer             | Wm C Rev, 33, 34    | A. Burdette, 26 |
| Lawrence W, 33     | C E, 33            | Sherman             | A. Cupsette, 29 |
| Ralph, 33          | Charles E, 34      | General, 22         | Alice T, 34     |
| Scottish Union and | Emma, 33, 34       | J, 34               | Anna E, 34      |
| National Ins Co of | Shaffer            | Sherrett            | C. A., 25       |
| Edinburgh, 33      | Marion, 34         | W. C., 29           | Charles E, 34   |
| Screws             | Shaffer Home'd, 43 | Shoot               | Crandon G, 34   |
| Wm P, 33           | Shanedling         | George, 34          | D Montgomery,   |
| Seal               | Jacob, 34          | Shumway             | 34              |



|                  |                   |                       |                      |
|------------------|-------------------|-----------------------|----------------------|
| E. L., 23        | Kate, 21          | J. W. Gen., 28        | Martin, 35           |
| Edith M, 34      | L., 21            | Springer              | Stanley              |
| Elizabeth, 34    | Louis, 34         | Ada F, 35             | James W, 35          |
| Emma M, 34       | Mayor, 21, 26     | Frank, 35             | Stanton              |
| George, 28       | Schuel &, 31      | John, 35              | H, 37                |
| Henry, 34        | Schule &, 23      | Wm C, 35              | Harry, 35            |
| Henry F., 17     | Tirza, 34         | Wm C Jr, 35           | Stapleton            |
| Henry P., 16     | Sohns Block, 34   | Spurgeon              | James P, 35          |
| Ira A, 34        | Soleheim          | John, 35              | Star Brewery, 35, 39 |
| J Randolph, 34   | Joan, 5           | Mathias, 35           | Star Brewery Co, 35  |
| J. O., 25, 29    | Solheim           | Mathias O, 35         | State School         |
| James O, 34      | Mrs. Peter, 5     | Nichols &, 35         | Defective Youth,     |
| James P, 34      | Soule Bros Piano  | Spurgin               | 34, 35, 36, 38       |
| Jerome B, 34     | Co, 41            | W. F. Capt., 27       | State School for     |
| John Capt., 28   | Soule'            | St Claire             | Defective Youth,     |
| John P, 34       | Bros, 40          | Felix L, 33           | 35                   |
| John W, 34       | Soule' Bros Piano | St James Cathedral,   | Stauffer             |
| L. P., 15        | Co, 40            | 37                    | Minnie, 35           |
| Lewis C, 34      | Sparks            | St James              | Staver               |
| Lewis C Mrs, 34  | Annie, 34         | Catherdral, 33        | Mitchell, Lewis &    |
| Louisa M., 25    | Edwin, 34         | St James College, 33  | Staver Co, 40,       |
| Louisa R, 34     | Everett E, 34     | St Joseph's           | 42                   |
| Lulu, 34         | J Fountain, 34    | Hospital, 33          | Stearns              |
| Marguertia M, 34 | M R, 34           | St Luke's Hall Parish | L. O., 29            |
| Mary, 34         | Marshall R, 34    | House, 33             | Steel                |
| Maude M, 34      | Mattie I, 34      | St Luke's Protestant  | Harry B, 35          |
| Miles R, 34      | Priscilla, 34     | Episcopal ch, 34      | Steele               |
| Minnie, 34       | Ray E, 34         | St Luke's Protestant  | Elva V, 35           |
| Otis (Bud), 34   | Walter W, 34      | Episcopal Church,     | Wm, 35               |
| Randolph Dr., 32 | Sparks-Engleman   | 33                    | Steffan              |
| Randolph M.D.,   | Building, 34      | St Paul's English     | Joseph, 35           |
| 22               | Sparlin           | Evangelica            | Michael, 35          |
| S. Capt., 28     | Emma, 35          | Lutheran Church,      | Stegaman             |
| Samuel J Rev, 34 | Sparr             | 33                    | W, 35                |
| Wilson D, 34     | Charles, 35       | St. Joseph's          | Stegert              |
| Wm F, 34         | Spencer           | Hospital, 30          | C. H., 22            |
| Wm M, 34         | Ira, 24           | Staack                | R. C., 27            |
| Snodgrass        | Spencer ?         | Clara, 30             | Stephen              |
| Florence M, 34   | Frederick, 35     | Stafford              | T. C., 25            |
| James A, 34      | Spener            | Wm G, 35              | T. G., 29            |
| Lennie M, 34     | Frederick, 35     | Stamp                 | Stephens             |
| Soden            | Spivy             | David, 35             | Ann E. Mrs., 29      |
| Benjamin L, 34   | Wm W, 35          | Standard Theater,     | Columbia, 35         |
| Sohns            | Spokane Jim, 21   | 35                    | T. C., 22            |
| Ida, 34          | Sprague           | Standfield            | Sterling             |

|                    |                     |                    |                      |
|--------------------|---------------------|--------------------|----------------------|
| Elizabeth, 35      | Strode              | Sutherland         | Robert, 36           |
| Stevens            | Janet, 5            | Ellen E, 35        | Ruby M, 36           |
| Francis, capt., 35 | Strong              | George, 35         | Wm, 36               |
| Polly A, 35        | Elizabeth, 19       | Lillian, 35        | Tenney               |
| Theodore A, 35     | Fred, 35            | Mamie, 35          | W O, 36, 38          |
| Wm, 35             | James C, 35         | Sutton             | Wm O, 36             |
| Wm., 31            | Mary Elizabeth,     | Freeman E, 35      | Terrell              |
| Stevenson          | 18                  | Lewis W, 35        | Frederick B, 36      |
| Grace M, 35        | Wm, 35              | Paul, 35           | Territorial Days, 12 |
| Steward            | Wm. & sons, 26      | Swan               | The Blurock Co, 37   |
| Angeline, 35       | Sturges             | John M., 23        | The Electrical       |
| Charles W, 35      | Fred, 35            | Swanders           | Appliance            |
| Charlotte C, 35    | Stutz               | Harry E, 35        | Company, 40          |
| George H, 35       | Herman, 35          | Swank              | The J K Armsby Co,   |
| J Louis, 35        | Pauline, 35         | A, 35              | 36                   |
| Kate L, 35         | Stycker             | H N, 35            | Thibodeau            |
| Stewart            | Ethel A, 35         | Hiram N, 35        | Alexander D, 36      |
| Donald A, 35       | Sugg                | Michael E, 35      | Henry, 36            |
| Grace L, 35        | J H, 35, 41         | Swank & Co, 35, 36 | Rene`, 36            |
| J N, 35            | Jennie, 35          | Swartz             | Thiede               |
| Jane, 35           | Roy C, 35           | Harry M, 36        | Bismarck, 36         |
| John N, 35         | W H C, 35, 41       | Ira M, 36          | Mark, 36             |
| Ralph H, 35        | Sugg & Son, 35, 41  | Joseph G, 36       | Thiel Detective      |
| Thomas, 35         | Suhl                | Swasey             | Service, 41          |
| Stice              | Frank, 35           | Hiram H, 36        | Thiel Detective      |
| John E, 35         | Sullivan            | Swetland           | Service Co, 40, 42   |
| Stickney           | Ellen, 35           | Scott, 36          | Thomas               |
| Frank, 35          | Maurice, 21         | Swindell           | Alex, 26             |
| Stocker            | Patrick J, 35       | Capt., 17          | Firman B, 36         |
| Mary E, 35         | T. C. Maj., 31      | Sypneski           | Thomlinson           |
| Stolte             | Thomas, 35          | Martin, 36         | Lemuel C, 36         |
| Emil, 35           | Thomas C. Major,    | Tallman            | Ray, 36              |
| Stone              | 27                  | James, 36          | Thompson             |
| Frank W, 35        | Wm, 35              | Tappendorff        | Engleman &, 36       |
| Frederick, 35      | Sully               | Bertha E, 36       | George E, 36         |
| Stoner             | Alfred Col., 22     | Mamie, 36          | Jame M, 36           |
| G Ballard, 35      | Gen., 31, 32        | Paul F, 36         | John, 36             |
| Stowell            | Summary Court, 39   | Tarbell            | L. L., 29            |
| A P, 35            | Summer              | George L, 36       | Linda W, 36          |
| Alexander P, 35    | E. V. Capt., 27     | Taylor             | Ludwig L, 36         |
| Stowell & West, 35 | Supplee             | Clara, 36          | Mabel, 36            |
| Stratton           | H Clay M, 35        | Evangeline E, 36   | Margaret M, 36       |
| Ezra M, 35         | Supt of Schools, 34 | Frank, 36          | Rachael M, 36        |
| Stricker           | Surber              | Newton J, 36       | Richard E, 36        |
| Peter, 35          | Wm, 35              | Reuben C, 36       | S W, 35              |

|                     |                   |                     |                      |
|---------------------|-------------------|---------------------|----------------------|
| Stephen W, 36       | Towner            | Thomas, 37          | Undine, 37, 38       |
| Wm E Rev, 36        | Hiram, 15         | Turney              | Ungemach             |
| Thornburgh Block,   | Trant             | Wm, 37              | Gee. J. (Geo. J. ?), |
| 36                  | Alice, 36         | Tuttle              | 43                   |
| Thorne              | Traynor           | Andrew, 37          | Henry, 43            |
| Capt., 31           | James L, 36       | Tuzo                | Richard, 43          |
| Thornton            | Treat             | Henry, 16, 17       | Union Central Life   |
| Albert, 36          | Charels H, 36     | Twin Falls Logging  | Ins. Co., 43         |
| Seth, 36            | Trevidor          | Company, 13         | United States Hotel, |
| Silas, 36           | Louise, 36        | Tyler               | 37                   |
| Thoroughman         | Trimble           | Earl, 37            | United States Land   |
| E Milton, 36        | Charles, 36       | Edwin, 37           | Office, 37           |
| Throckmorton        | Triplett          | U S A comdg Dept    | United States        |
| C. B. Capt., 22     | Harry O, 36       | of the Columbia,    | Military             |
| Capt., 27           | Ora M, 36         | 38                  | Reservation, 43      |
| Thuringia Ins Co of | Trisler           | U.S., 43            | United States        |
| Germany, 36         | Robert, 36        | U.S. Army Target    | National Bank, 43    |
| Tilden              | Trombley          | Range, 43           | Unrecorded plat, 43  |
| Ezra E, 36          | Delilah, 36       | U.S. E.O. Shaffer   | Unsurveyed/N.P.Ry,   |
| J W, 36             | Eleazer, 36       | Home'd Serial No.   | 43                   |
| John W, 36          | Eugene, 36        | 06353, 43           | Ureel                |
| Samuel, 36          | Joseph, 36        | U.S. Homestead      | Henry & wife, 43     |
| Tillotson           | Mathias, 36       | Serial # 06334, 43  | Urie                 |
| Charles, 36         | Morris, 36        | U.S. Homestead      | D. C., 43            |
| Tilton              | Ovide J, 36       | Serial No. 06310,   | Uskoska              |
| James, 15, 16       | Theodore, 36      | 43                  | A., 43               |
| Timbs               | Trotter           | U.S. Nat'l Bank, 43 | Utehs                |
| Charles, 36         | Joseph W, 37      | U.S. Nat'l Bank of  | Herman, 43           |
| Timmen              | Troup             | Portland, 43        | Vacant, 43           |
| Fritz, 9            | J. W. Capt., 26   | Uban                | Vachel               |
| John, 9             | James Capt., 28   | Frank, 43           | James, 43            |
| John H., 9, 24      | James Captain, 23 | Uhacz               | Vail                 |
| Tollman             | Truesdell         | Lucas, 43           | Walter, 43           |
| John W, 36          | Harvey L, 37      | Uhlstrup            | Valley               |
| Tooley              | Jacob P, 37       | R. H., 43           | J., 43               |
| Charles D, 36       | Louise, 37        | Uhrig               | Van Aiman            |
| Fay, 36             | Tufanoff          | Benj. F., 43        | H. DLC, 43           |
| place, 21           | Alexandria, 37    | Ulrich              | Van Alstine Gordon   |
| Vida, 36            | John, 37          | Arne, 43            | & Co, 40, 41         |
| Torborg             | Turnbull          | Unacz               | Van Atta             |
| Charles H, 36       | Nancy, 37         | Lucas, 43           | Frank, 37            |
| Torgerson           | Thomas R, 37      | Underwood           | Fred, 37             |
| Martin, 36          | Turner            | Wm J, 37            | Henry, 34, 37        |
| Town                | Lillian, 23       | Undez               | Mary, 37             |
| F. L. Surgeon, 22   | Turnes            | L., 43              | Van Bebber           |

|                     |                     |                   |                   |
|---------------------|---------------------|-------------------|-------------------|
| F., 43              | Vancouver           | Vandeluyser       | Alex, 44          |
| Georde              | Commercial Club,    | Jacob, 44         | Arthur C, 37      |
| (George?), 43       | 37                  | Vander Hock       | Versaw            |
| Van Bibber          | Vancouver Elec L &  | R., 44            | Phillip, 37       |
| F., 43              | P Co, 38            | VanderHoek        | Verto             |
| Van Bokkelen        | Vancouver Electric  | R., 44            | S., 44            |
| J. J. H., 16, 17    | Light & Power Co,   | Vanderhoof        | Verwilghen        |
| Van Buren           | 37                  | C., 44            | Felix Rev, 33, 37 |
| B. C., 43           | Vancouver Ferry, 35 | Vandernast        | Vessey            |
| Van Dervin          | Vancouver Grocery   | G., 44            | Thomas N, 37      |
| W. & wife, 43       | Co, 36, 37, 39      | VanDersal         | Vetter            |
| Van Dorn            | Vancouver           | Nina, 44          | F. C., 44         |
| Clarence, 37        | Hardware Co, 37     | Vanderventer      | H. C., 44         |
| Van Fleet. See Van  | Vancouver           | L., 44            | Veysey            |
| Vleet               | Independent, 42     | Vanderwall        | Banfield-Veysey   |
| L. DLC, 43          | Vancouver           | Herman, 37        | Fuel Co, 41       |
| Van Gaend           | Independent The,    | Vanthiers         | Vieth             |
| F., 43              | 37                  | John, 44          | H., 44            |
| Van Hoemissen       | Vancouver Jet., 44  | Vargas            | Viles             |
| Joseph, 43          | Vancouver Lake, 44  | Manuel, 44        | G., 44            |
| Van Homissen        | Vancouver           | Varns             | Villa             |
| Joseph, 43          | Merchants'          | F. S., 44         | Bessie, 44        |
| Van Saint           | Delivery, 37        | Vasser            | Vinson            |
| M., 43              | Vancouver Nath'l    | M., 44            | C.R., 44          |
| Maple C., 43        | Bank, 35            | Vaugh             | Vitou             |
| Van Vleet           | Vancouver National  | F. E., 44         | Jean, 44          |
| Fleix, 43           | Bank, 37, 44        | Nettie H., 44     | Voelker           |
| Stella, 43          | Vancouver Painting  | Vaughan           | John, 37          |
| Van. N. Bank, 43    | Co, 35, 37          | Frank E, 37       | Vogel             |
| Vanatta? Sub, 44    | Vancouver           | Veltschi          | Chas., 44         |
| Vancouver, 44       | Sanitarium, 37,     | Arnold, 44        | Otton et ux, 44   |
| Vancouver           | 42                  | David, 44         | Volk              |
| Barracks, 33, 34,   | Vancouver Ship      | Venden            | Will, 44          |
| 35, 36, 38, 39      | Yards, 37           | Chris, 44         | Volrn             |
| Vancouver Block, 37 | Vancouver Soda      | Venderhous        | August, 44        |
| Vancouver           | Works, 37           | Sarah, 37         | Volverton         |
| Cemetery, 37        | Vancouver Steam     | Venneersborg      | W.O., 44          |
| Vancouver Cigar     | Laundry, 37         | Canning Assoc.,   | Volz              |
| Factory, 37         | Vancouver Stm       | 44                | W., 44            |
| Vancouver Coal Co,  | Laundry, 34         | Venneersborg Cem. | Von Bergen        |
| 37                  | Vancouver           | Assoc., 44        | Andrew, 44        |
| Vancouver           | Transportation      | Vennersborg Acre  | Von Daake         |
| Columbian, 37,      | Co, 37              | Tracts, 44        | Wm, 37            |
| 42                  | Vancouver Water     | Vernon            | Von Kurowsky      |
|                     | Works Co, 37        | Aleck, 44         | Paul M J, 37      |

|               |                    |                    |                    |
|---------------|--------------------|--------------------|--------------------|
| Vose          | George B, 37       | John, 45           | Harry A, 38        |
| R. H., 44     | Wakefield          | Walter             | Isaac C, 38        |
| Vschaggeny    | Robert, 37         | Geo. L., 45        | J. C., 45          |
| Al., 44       | Wakefield &        | George, 45         | J. M., 21, 22      |
| W.            | Bridges, 37        | Walters            | John, 45           |
| H., 44        | Walch              | John A., 38        | L., 45             |
| Wacker        | Andrew, 44         | Wm, 38             | May, 45            |
| John, 44      | Walden             | Walther            | Myrtle G, 38       |
| Wade          | Mr., 25            | Rose, 45           | N. & wife, 45      |
| E. & wife, 44 | Walk               | Walton             | P.O., 45           |
| Geo., 44      | Lipman & Co., 48   | E.D., 45           | R. & wife, 45      |
| Wadmann       | Walker             | Edward S Capt,     | T. H., 45          |
| Emil, 44      | Behnke-Walker      | 38                 | W. A., 45          |
| Wafler        | Business           | Waltzig            | Wm. H., 45         |
| Christ, 44    | College, 40        | W.E., 45           | Wardrip            |
| Wager         | Charles H., 44     | Wampler            | H., 45             |
| A. & wife, 44 | Dow V., 44         | Chas., 45          | Wark               |
| C., 44        | E.J. & wife, 44    | Wandland           | Fred, 45           |
| Waggener      | R., 44             | Anna, 45           | Warner             |
| Bessie Y, 37  | Ruth Lizzie, 44    | Wangsford          | J S, 38            |
| James Jr, 37  | Samuel, 30         | Dora, 38           | Warran             |
| Waggner       | Wall, 44           | Wanke              | Frank, 45          |
| C., 44        | David, 22          | Adolph & wife, 45  | Warren, 45         |
| Wagner        | Emily, 44          | Wanlass            | J Willis, 38       |
| Almo D, 37    | J.H., 44           | U. D., 17          | Washborn           |
| Bertha, 37    | T. F., 44          | Wanless            | Saml, 15           |
| E.P., 44      | Wall Block, 37     | Capt., 17          | Washburn           |
| Eliza H, 37   | Walla              | E., 45             | Edw. A. & wife,    |
| Elsa H., 44   | Matt, 44           | Wantland           | 45                 |
| F P, 37       | Wallace            | Ida, 38            | James, 45          |
| Frank P, 37   | C B, 38            | Mamie, 38          | Washington &       |
| George, 44    | C. & wife, 44      | Warbass            | Oregon Lumber      |
| H., 44        | C. R., 44          | U. D., 16          | Co, 38             |
| Henry, 44     | D. L., 45          | Ward               | Washington         |
| John J, 37    | Fk & Eliz, 45      | A., 45             | Market, 38         |
| Wagonblast    | James, 38          | A. W., 45          | Washington School  |
| W. Claim, 44  | M. A., 45          | Anna E, 38         | for Defective      |
| Wagoner       | M.D., 45           | Carrie Clarke, 22, | Youth, 35, 38, See |
| D.W., 44      | Mary Denney, 45    | 23                 | State School for   |
| Wahl          | Wallace Slough, 45 | Charles W, 38      | Defective Youth    |
| Frank, 44     | Walling            | Chester, 45        | Washington         |
| Wain          | Olaf, 45           | Geo. H., 25        | Woolen Mills, 45   |
| Harry, 44     | Walsh              | H. & wife, 45      | Washougal, 45      |
| Waite         | Andrew, 45         | H. E., 45          |                    |
| G., 44        | J. W., 45          | H. S., 45          |                    |

|                                            |                                   |                                             |                                        |
|--------------------------------------------|-----------------------------------|---------------------------------------------|----------------------------------------|
| Washougal &<br>Camas Navigation<br>Co, 38  | Morris, 45<br>Wm K, 38            | Harry A., 46<br>Weisensee<br>Gert el al, 46 | Wentworth<br>John W, 38                |
| Washougal Lodge<br>No. 104 I.O.O.F.,<br>45 | Webberly<br>A. L., 45             | Weiss, 46<br>Weissenfluh<br>Andy, 46        | Weppler, 46<br>Werhum<br>C. E., 46     |
| Washougal River,<br>45                     | Weber<br>Geo. A., 45              | Welbon<br>Art G., 46                        | Gladys, 46<br>Werima<br>Jacob, 46      |
| Waterman<br>Frank, 45                      | H., 45<br>Weberly<br>Anna L., 45  | Welch<br>Benj. F., 46                       | Werner<br>Richard, 46                  |
| Watson<br>(w/Keith), 45<br>Cecilia, 38     | Webster<br>Aaron, 25              | Edwin R., 46<br>Floyd, 46                   | Weseman<br>Robert, 46                  |
| Dr, 41<br>G., 45                           | Ddora M., 45<br>H.etal, 45        | H. & wife, 46<br>M. et al, 46               | Wesgate<br>Thomas, 15                  |
| J. R., 45<br>James, 38                     | J., 45<br>Lutie B, 38             | N. L., 46<br>Peter W., 46                   | Wessan<br>M., 46                       |
| Robert J. & wife,<br>45                    | Robt., 45<br>Wedder<br>Ashnah, 45 | Peter W., 46<br>Well<br>Jessie, 46          | Wesselben<br>P., 46                    |
| Roy, 45<br>Wm, 33, 38                      | Weddle<br>Fred, 45                | Otis N. etal, 46<br>Wellman<br>Almon D, 38  | West<br>C.A., 46                       |
| Wattenburg<br>Bert, 45                     | Wedin<br>B., 45                   | Cimon A, 38<br>K., 46                       | Chas P., 46<br>Jno et al, 46           |
| Watzig<br>Max, 45                          | Wee<br>Carl F., 45                | Mrs., 46<br>Willet L, 38                    | K. etal, 46<br>Katherine, 46           |
| R. E., 45<br>Richard, 45                   | Weed<br>Charles E., 15, 17        | Wells<br>H. S. et al, 46                    | Margie, 46<br>P L, 35                  |
| Wayne<br>Marg., 45                         | Weeden<br>George, 38              | Joseph, 46<br>T. L., 46                     | Stowell &, 35<br>WEST<br>BATTLEGROUND, |
| Nester, 45                                 | Nancy J, 38                       | Virginia E, 38<br>W. L., 46                 | 46<br>Westcott<br>Alice C., 46         |
| Weaver<br>Albert W, 38                     | Wefer<br>Fred, 45                 | W. R., 46<br>Wm, 38                         | Westergard<br>E., 46                   |
| E., 45                                     | Thea, 45                          | Wells Subdivision,<br>46                    | Fred, 46                               |
| Webb<br>Ebert T., 45                       | Weigel<br>Emma, 38                | Wenckebach<br>R. F., 46                     | Mads, 46                               |
| Geo. W., 45                                | George M, 38                      | Wendland<br>G. A., 46                       | Western Flouring<br>Mills, 20          |
| J. B., 45<br>Jas. S., 45                   | Weigle<br>A. J., 45               | Wendt<br>A, 38                              | Western Lights P.<br>Co., 46           |
| K., 45<br>Sam B., 45                       | Daniel DLC, 45                    | Wengler<br>John, 46                         | Western Mint<br>Company, 46            |
| Webber<br>C. H., 45                        | Weir<br>Rosabelle, 45             | Wensley<br>Arthur, 46                       | Western Tbr. Co.,<br>46                |
| G. W., 45<br>H. W., 45                     | Weir Park Add, 45                 |                                             |                                        |
| Joseph A, 38                               | Weire<br>Lyss, 46                 |                                             |                                        |
|                                            | Weis                              |                                             |                                        |

|                                                                              |                                                                                                                                                                                                                                                                                                                                                             |                                                                                                                                                                                                                                                                                                                |                                                                                                                                                                                                                                                                                                                                                                               |
|------------------------------------------------------------------------------|-------------------------------------------------------------------------------------------------------------------------------------------------------------------------------------------------------------------------------------------------------------------------------------------------------------------------------------------------------------|----------------------------------------------------------------------------------------------------------------------------------------------------------------------------------------------------------------------------------------------------------------------------------------------------------------|-------------------------------------------------------------------------------------------------------------------------------------------------------------------------------------------------------------------------------------------------------------------------------------------------------------------------------------------------------------------------------|
| Western Union<br>Telegraph Co, 38                                            | Whipple<br>G. & wife, 46                                                                                                                                                                                                                                                                                                                                    | Whitegon<br>Frank W, 38                                                                                                                                                                                                                                                                                        | C., 47<br>J. D., 47                                                                                                                                                                                                                                                                                                                                                           |
| Westhoff<br>Jacob W, 38<br>Julius, 38                                        | G. A., 46<br>G. E., 46<br>Geo. A., 46                                                                                                                                                                                                                                                                                                                       | Whitesell<br>G. H. (a<br>daughter), 29                                                                                                                                                                                                                                                                         | W., 47<br>Wik<br>Olaf, 47                                                                                                                                                                                                                                                                                                                                                     |
| Weston<br>Arthur T, 38<br>Charles H, 38<br>Frank A, 38<br>Fred S, 38         | George, 46<br>George A., 46<br>S. DLC, 46<br>S. G. Capt., 22, 32<br>S. R. DLC, 46                                                                                                                                                                                                                                                                           | Whiting<br>E. T. & wife, 47<br>Mr., 21                                                                                                                                                                                                                                                                         | Wikman<br>J. E., 47                                                                                                                                                                                                                                                                                                                                                           |
| Wetherill<br>Richard, 38                                                     | Whipple Creek, 46                                                                                                                                                                                                                                                                                                                                           | Whitlach<br>DeCorah, 47                                                                                                                                                                                                                                                                                        | Wilcox<br>F. R., 47<br>Frank, 38<br>Frank, 42<br>M., 47                                                                                                                                                                                                                                                                                                                       |
| Wethrall<br>Wm., 22                                                          | Whisler<br>David, 38<br>Eliza E, 38                                                                                                                                                                                                                                                                                                                         | Whitlow<br>C., 47                                                                                                                                                                                                                                                                                              | Wilde. See Wide<br>M., 47<br>Media, 47<br>R., 47                                                                                                                                                                                                                                                                                                                              |
| Wethrell, 22                                                                 | Whitcomb<br>G., 46                                                                                                                                                                                                                                                                                                                                          | Whitney<br>A. C., 47<br>Ada C., 47<br>C. H., 27<br>G., 47<br>G. L., 47<br>Gridley &, 23, 26,<br>29<br>I., 47<br>Virginia C., 47                                                                                                                                                                                | Wildebran<br>A., 47<br>Wilderman<br>Consa, 47<br>Wildermuth<br>B. & H., 47<br>Wildhaber<br>John Peter, 29                                                                                                                                                                                                                                                                     |
| Weyerhaeuser<br>Logged Off Land<br>Co., 46                                   | White<br>Albert et ux, 47<br>B.S., 47<br>Cal. P., 47<br>Capt., 17<br>Charles C, 38<br>Chas., 47<br>Ed, 47<br>Elias, 38<br>G. H., 47<br>Hary W., 47<br>J W, 38<br>James DeWitte,<br>47<br>John, 47<br>John W, 38<br>Joseph, 38<br>Matthew L, 38<br>Niel H., 47<br>S A Douglas, 38<br>Shallum P, 38<br>Shallum P Jr, 38<br>Thomas, 38<br>Wilton, 47<br>X., 47 | Whittall<br>W. J., 47<br>Whittle<br>Emma J. Miss, 28<br>James A., 28<br>Wickdahl<br>J. A., 47<br>Wicks<br>Peter, 47<br>Wickson<br>G. G., 47<br>Wide. See Wilde<br>P. & wife, 47<br>Wiedeman<br>Peter, 47<br>Wienlein, 47<br>Wieprecht<br>O., 47<br>R., 47<br>Wier<br>Capt., 24, 31<br>Wier Park, 47<br>Wiggins | Wildebran<br>A., 47<br>Wilderman<br>Consa, 47<br>Wildermuth<br>B. & H., 47<br>Wildhaber<br>John Peter, 29<br>Wile<br>Chas., 47<br>Wilheim<br>Henry, 47<br>Wilhelm<br>Peter, 31<br>Wilja<br>Charles, 47<br>Wilkerson<br>Hiram, 38<br>Wilkinson<br>Edward J, 38<br>G. W., 47<br>Geo. W., 47<br>John, 38<br>W., 47<br>Will<br>L., 47<br>Leonard, 47<br>Willamette<br>Meridan, 47 |
| Weyerhaeuser Tbr.<br>Co., 46                                                 |                                                                                                                                                                                                                                                                                                                                                             |                                                                                                                                                                                                                                                                                                                |                                                                                                                                                                                                                                                                                                                                                                               |
| Weyerhauser Tbr.<br>Co., 46                                                  |                                                                                                                                                                                                                                                                                                                                                             |                                                                                                                                                                                                                                                                                                                |                                                                                                                                                                                                                                                                                                                                                                               |
| Whalen<br>B., 46<br>B. C., 46<br>B. C. & wife, 46<br>Nate, 46<br>Patrick, 38 |                                                                                                                                                                                                                                                                                                                                                             |                                                                                                                                                                                                                                                                                                                |                                                                                                                                                                                                                                                                                                                                                                               |
| Whay<br>John, 46                                                             |                                                                                                                                                                                                                                                                                                                                                             |                                                                                                                                                                                                                                                                                                                |                                                                                                                                                                                                                                                                                                                                                                               |
| Wheaton<br>Frank Col., 25, 27<br>Frank Gen., 27,<br>32                       |                                                                                                                                                                                                                                                                                                                                                             |                                                                                                                                                                                                                                                                                                                |                                                                                                                                                                                                                                                                                                                                                                               |
| Wheeler<br>Chas. W., 46<br>F. A., 46<br>F. G., 46<br>J., 46<br>Mary M., 46   |                                                                                                                                                                                                                                                                                                                                                             |                                                                                                                                                                                                                                                                                                                |                                                                                                                                                                                                                                                                                                                                                                               |
| Wherry<br>J., 46<br>L. ?, 46                                                 |                                                                                                                                                                                                                                                                                                                                                             |                                                                                                                                                                                                                                                                                                                |                                                                                                                                                                                                                                                                                                                                                                               |
| Whiney<br>Mrs., 23                                                           |                                                                                                                                                                                                                                                                                                                                                             |                                                                                                                                                                                                                                                                                                                |                                                                                                                                                                                                                                                                                                                                                                               |



|                                    |                          |                             |                              |
|------------------------------------|--------------------------|-----------------------------|------------------------------|
| Willamette                         | William C., 48           | I., 48                      | Adaline Mrs., 29             |
| Meridian, 47                       | Williams Block, 40       | L., 48                      | James, 39                    |
| Willamette Pulp &<br>Paper Co., 47 | Williams Building,<br>38 | Windell<br>J., 48           | Lillie D, 39                 |
| Willamette River,<br>47            | Willoughby<br>A. D., 48  | Wineberg<br>John P, 38      | Wise<br>Amelia, 48           |
| Willard                            | Ida M, 38                | Wing                        | Amelia estate, 48            |
| G. K., 16                          | Willow Island, 48        | A. J., 48                   | Eugenia, 39                  |
| Gallio K., 17                      | Wilmot                   | Lee, 39                     | Mrs., 24, 31                 |
| Willett                            | J. T., 48                | Mary A., 48                 | Wishond<br>R. V., 48         |
| George, 47                         | Wilson, 48               | Winget                      | Wista<br>Victor, 48          |
| Willey                             | A., 48                   | L. H., 48                   | Wiswall<br>Robert D, 39      |
| Lawrence E., 47                    | Alonzo, 48               | Wingfield<br>W. A. Etus, 48 | Withee<br>G. A., 48          |
| Newton I., 47                      | Andre J, 38              | Winkler                     | Witt<br>C, 39                |
| Williams                           | Andrew W, 38             | Ignatz, 48                  | Witter<br>W. F., 48          |
| A. N., 47                          | Arthur, 48               | Winpocwtych<br>J., 48       | Witterin<br>R. C., 48        |
| Annie, 47                          | Charles, 38              | Winslow<br>Frank, 39        | Wittich<br>Willis Lieut., 25 |
| Art. F., 47                        | D. H., 48                | Winston                     | Witzel<br>Herb C., 48        |
| Bert, 38                           | E. & wife, 48            | G. G., 48                   | Wo<br>C Gee Dr, 40, 41       |
| C. A., 47                          | E. C., 48                | J. B., 48                   | Hop Wick Wo &<br>Co, 42      |
| C. L., 47                          | Emil & Mary, 48          | J. J., 48                   | Hop Yick Wo &<br>Co, 41      |
| Charles S, 38                      | Emma, 48                 | Peggy, 5                    | Woddege. See<br>Woodege      |
| Constant, 38                       | George, 48               | Winters<br>E. & wife, 48    | Moses, 48                    |
| Emma, 38                           | Henry D, 38              | J. G., 48                   | Woehl<br>H. L., 48           |
| F. & wife, 47                      | Henry D Jr, 38           | Wintfield<br>J., 48         | Wolan<br>Chris, 48           |
| G., 47                             | J. W., 48                | Winther<br>M., 48           | Wold, 48<br>C., 48           |
| Geo., 31                           | James, 48                | Wintler                     | Ole, 48                      |
| Gertrude L, 38                     | John E., 48              | Albertina E, 39             | Wolf<br>Fred, 39             |
| H. N., 47                          | L.L., 48                 | Annie S, 39                 | Garry E., 48                 |
| Hester Mrs., 26                    | Lester H., 48            | Clarence H, 39              |                              |
| J. B., 47                          | Lottie, 48               | Ella, 39                    |                              |
| J. C., 47                          | N., 48                   | J. J., 22, 26, 29           |                              |
| J. L., 47                          | N. W., 48                | John J, 39                  |                              |
| J. T., 47                          | N. X., 48                | Kate F, 39                  |                              |
| James B., 47                       | Oscar E., 48             | M., 26, 29, 31              |                              |
| John, 47                           | R. & wife, 48            | Michael, 39                 |                              |
| John A, 38                         | Robert, 48               | Wintler Blk, 35             |                              |
| Leslie, 47                         | T. & T. Cl(aim), 48      | Wintler Block, 39           |                              |
| M., 47                             | Thomas, 48               | Wirt                        |                              |
| Robert, 38                         | Thomas S, 38             |                             |                              |
| Rosey, 47                          | Thos., 48                |                             |                              |
| Seymore, 47                        | Walter K, 38             |                             |                              |
| V. F., 47                          | William E., 48           |                             |                              |
| W. L., 47                          | Wimmer                   |                             |                              |
| William, 47                        |                          |                             |                              |

|                      |                   |                |                      |
|----------------------|-------------------|----------------|----------------------|
| Geo. A., 48          | A. W., 49         | Oscar W, 39    | C. H., 49            |
| James & wife, 48     | C D, 37           | Woodward       | C. W.', 49           |
| Jno, 48              | C. E., 49         | Matt, 49       | Charles T., 49       |
| John H., 48          | Charles D, 39     | Woody          | Elizabeth, 39        |
| Lillian, 39          | Charles H, 39     | James T., 49   | Francis R., 49       |
| M. W., 48            | Daniel B, 39      | W. H., 49      | G. W., 49            |
| M. W. I., 48         | Erskine, 49       | W. N., 49      | H. R., 49            |
| Mollie, 48           | F. E., 49         | Woolbrige      | J. DLC, 49           |
| R., 25, 29           | Ford E, 39        | W., 49         | Jas W., 49           |
| R. & wife, 48        | H. D., 49         | Wooley         | Stephen, 39          |
| Ray B., 48           | James R, 39       | J., 49         | Wright Homestead     |
| Robert, 39           | James T, 39       | J. W., 49      | Lots, 49             |
| Silas A, 39          | L. H., 49         | Woolridge      | Wrightson            |
| Wolf Acre Tracts, 48 | O Earl, 39        | A. E., 49      | Henry, 49            |
| Wolf Block, 39       | W S, 39           | Worden         | Wulf                 |
| Wolfe                | W Scott, 39       | Cora E., 49    | John, 49             |
| Amanda, 48           | W. H., 49         | Work           | Miram, 49            |
| C. D., 48            | W. S., 49         | A. etux, 49    | Wurmen               |
| C. D. & wife, 48     | Walter H, 39, 42  | Fred, 49       | James, 49            |
| D., 48               | Wood & Hilstrom,  | Workman        | Wyatt                |
| E. H., 48            | 39                | Anna, 39       | James B, 39          |
| Helen Rose, 48       | Woodard           | Henry, 49      | John C, 39           |
| Julius, 48           | Rose, 49          | Worrel         | Wyers                |
| W. V. 2d Lt., 27     | Woodege. See      | Charles H, 39  | Geo. A., 49          |
| Wolferton            | Woddege           | Clarence, 39   | Wylie                |
| K., 48               | A., 49            | Merideth K, 39 | Chas. A., 49         |
| Wolford              | Woodin            | Worsley        | Wyman                |
| Nat., 48             | Lavelle, 39       | A. J., 49      | G., 49               |
| Wolverton            | Wooding           | Worthington    | George, 49           |
| F. H., 48            | Arthur, 49        | A., 49         | George A., 49        |
| Florence N, 39       | Thos & wife, 49   | C. E., 49      | John S., 49          |
| H., 48               | Thos., 49         | Mrs. J., 5     | S., 49               |
| Joan, 10             | Woodings          | W. C. Sr., 49  | Wyvel                |
| W., 48               | Arthur, 49        | Worthup        | Inez, 49             |
| Wm D, 39             | Woodland, 49      | Laura H., 49   | Y M C A Building, 41 |
| Women                | Woodland State    | Wren           | Yacolt, 49           |
| L.C., 49             | Bank, 49          | Byron T., 49   | Yacolt Burn, 13      |
| Womensdorf           | Woodridge         | C. E., 49      | Yale, 49             |
| J. H., 48            | C., 49            | C. L., 49      | Annie E, 39          |
| Wonsyld              | Woodruff          | M. F., 49      | James, 39            |
| Jens, 48             | E. E. & F. L., 49 | Wm C, 39       | Nellie L, 39         |
| T., 48               | R. E., 49         | Wright         | Yanchenka            |
| Wonsylds             | Randall, 49       | A. M., 49      | Feodor, 49           |
| Tony, 48             | Woods             | A. O., 49      | Yankee               |
| Wood                 | Joseph, 39        | C., 49         | Peter, 49            |

|                   |                 |                |               |
|-------------------|-----------------|----------------|---------------|
| Yann              | E. L., 50       | Zachor         | Zilly         |
| Lewis, 49         | Ernest, 50      | G. A., 50      | C. K., 50     |
| Lewis G., 49      | Frederick J, 39 | Zahumensky     | Zimmer        |
| Yarnall           | Fritz, 50       | Peter, 50      | Eugene, 39    |
| Lewis, 39         | George Est., 50 | Zaske          | Zimmerly      |
| Yates             | J. E., 50       | H. E., 50      | S. E., 50     |
| Emil, 49          | Jennie L., 50   | Zeebuyth       | Zimmerman     |
| G., 49            | John A, 39      | Helen, 50      | Edw., 50      |
| W., 50            | John J., 50     | Zeek           | G., 50        |
| Yeatman           | Julia, 39       | Albert T, 39   | Gabriel, 39   |
| Robert Rev, 39    | Laura, 39       | Bert A, 39     | Mrs. A. W., 5 |
| Yeight            | Lewis, 39       | I. DLC, 50     | Zink          |
| Joseph, 50        | Lewis C., 50    | Mina, 39       | Fred, 50      |
| York              | Lewis G., 50    | Zeider         | Zinkon, 50    |
| M., 50            | Nora A, 39      | G. M., 50      | Zininger      |
| Yost              | Paul, 38, 39    | W. M., 50      | Edward D, 39  |
| F. & C., 50       | Sarah E, 39     | Zick           | Zinzer        |
| J., 50            | Thomas, 39      | L., 50         | J. C., 50     |
| John, 50          | Ward, 39        | Zieglar        | John C., 50   |
| Youmans           | Ward & wife, 50 | F., 50         | Ziukoviski    |
| B. P., 50         | Wm F, 39        | Ziegler        | John, 50      |
| Young             | Wm V, 39        | F. C., 50      | Zoon          |
| Annie, 50         | Younginger      | Fredericka, 39 | H., 50        |
| Anton, 39         | A., 50          | Gustav, 39     | Zoor          |
| Augusta, 39       | Ytgard          | J. A., 50      | H., 50        |
| Betsy, 39         | L., 50          | Sam, 50        | Zuber         |
| Catherine Estate, | Zabel           | Zigler         | L., 50        |
| 50                | Ferdinand E, 39 | Fred, 50       | Zuhler        |
| Charles B, 41, 42 | Zacharias       | Zillman        | Martin, 50    |
| Dora, 12, 14      | Fred, 39        | Berlin, 39     |               |

**Please note, the Combined Index on page 51-71 is not included in this index as they are already alphabetical.**

5

Record of the plat, surveyor's field notes and  
Church Street

|             |   |   |   |
|-------------|---|---|---|
| 8           | 7 | 6 | 5 |
| Block No. 1 |   |   |   |
| 1           | 2 | 3 | 4 |

|             |   |   |   |
|-------------|---|---|---|
| 8           | 7 | 6 | 5 |
| Block No. 2 |   |   |   |
| 1           | 2 | 3 | 4 |

|              |   |   |   |
|--------------|---|---|---|
| 8            | 7 | 6 | 5 |
| Block No. 13 |   |   |   |
| 1            | 2 | 3 | 4 |

|              |   |   |   |
|--------------|---|---|---|
| 8            | 7 | 6 | 5 |
| Block No. 14 |   |   |   |
| 1            | 2 | 3 | 4 |

Clay Street

|             |   |   |   |
|-------------|---|---|---|
| 8           | 7 | 6 | 5 |
| Block No. 3 |   |   |   |
| 1           | 2 | 3 | 4 |

|             |   |   |   |
|-------------|---|---|---|
| 8           | 7 | 6 | 5 |
| Block No. 6 |   |   |   |
| 1           | 2 | 3 | 4 |

|              |   |   |   |
|--------------|---|---|---|
| 8            | 7 | 6 | 5 |
| Block No. 12 |   |   |   |
| 1            | 2 | 3 | 4 |

|              |   |   |   |
|--------------|---|---|---|
| 8            | 7 | 6 | 5 |
| Block No. 15 |   |   |   |
| 1            | 2 | 3 | 4 |

Jackson Street

|             |   |   |   |
|-------------|---|---|---|
| 8           | 7 | 6 | 5 |
| Block No. 2 |   |   |   |
| 1           | 2 | 3 | 4 |

|             |   |   |   |
|-------------|---|---|---|
| 8           | 7 | 6 | 5 |
| Block No. 7 |   |   |   |
| 1           | 2 | 3 | 4 |

|              |   |   |   |
|--------------|---|---|---|
| 8            | 7 | 6 | 5 |
| Block No. 11 |   |   |   |
| 1            | 2 | 3 | 4 |

|              |   |   |   |
|--------------|---|---|---|
| 8            | 7 | 6 | 5 |
| Block No. 16 |   |   |   |
| 1            | 2 | 3 | 4 |

Vancouver Street

|             |   |   |   |
|-------------|---|---|---|
| 8           | 7 | 6 | 5 |
| Block No. 1 |   |   |   |
| 1           | 2 | 3 | 4 |

|             |   |   |   |
|-------------|---|---|---|
| 8           | 7 | 6 | 5 |
| Block No. 8 |   |   |   |
| 1           | 2 | 3 | 4 |

|              |   |   |   |
|--------------|---|---|---|
| 8            | 7 | 6 | 5 |
| Block No. 10 |   |   |   |
| 1            | 2 | 3 | 4 |

|              |   |   |   |
|--------------|---|---|---|
| 8            | 7 | 6 | 5 |
| Block No. 17 |   |   |   |
| 1            | 2 | 3 | 4 |

Vista Street

Block No. 22

|              |   |   |   |
|--------------|---|---|---|
| 6            | 5 | 4 | 3 |
| Block No. 21 |   |   |   |
| 1            | 2 |   |   |

|             |   |   |   |
|-------------|---|---|---|
| 8           | 7 | 6 | 5 |
| Block No. 9 |   |   |   |
| 1           | 2 | 3 | 4 |

|              |   |   |   |
|--------------|---|---|---|
| 8            | 7 | 6 | 5 |
| Block No. 18 |   |   |   |
| 1            | 2 | 3 | 4 |

Columbia Street

Boas Street

Block No. 20

|              |   |   |   |
|--------------|---|---|---|
| 6            | 5 | 4 | 3 |
| Block No. 19 |   |   |   |
| 1            | 2 |   |   |

COLUMBIA RIVER.  
COLUMBIA CITY.

Scale 200 ft. to the inch.

## Honoring our founding members!

Margaretta Maude (Brown) Zimmerman, President

Lois (Read) Bauman  
Augusta F. (Patten) Dean  
Myrtle Fennefos  
Mildred Finley  
Janice K. (Rasmussen) Fillman  
Gertrude (Jackson) Hamblen  
Jean (Glasgow) Holroyd

Bernice (Skinner) Hughes  
N. Violet (West) Miller  
Lois Madelyn (Henderson) Plotts  
Mildred Eualia (McNeal) Porter  
Joan (Solheim) Zuber  
Helen (Tooley) Sykes  
Harleith (Ingram) Ward



Library located at:  
717 Grand Blvd  
Mailing address:  
PO Box 5249  
Vancouver, WA 98668-5249

Postage, if needed

Check your mailing label for renewal  
information - remember to include a  
donation to NARA gift fund.

Place mailing label here